

864137

NATRONA COUNTY CLERK, WY  
 Renea Vitto Recorded: JF  
 Apr 13, 2009 08:29:55 AM  
 Pages: 1 Fee: \$50.00  
 NATRONA COUNTY PLANNING

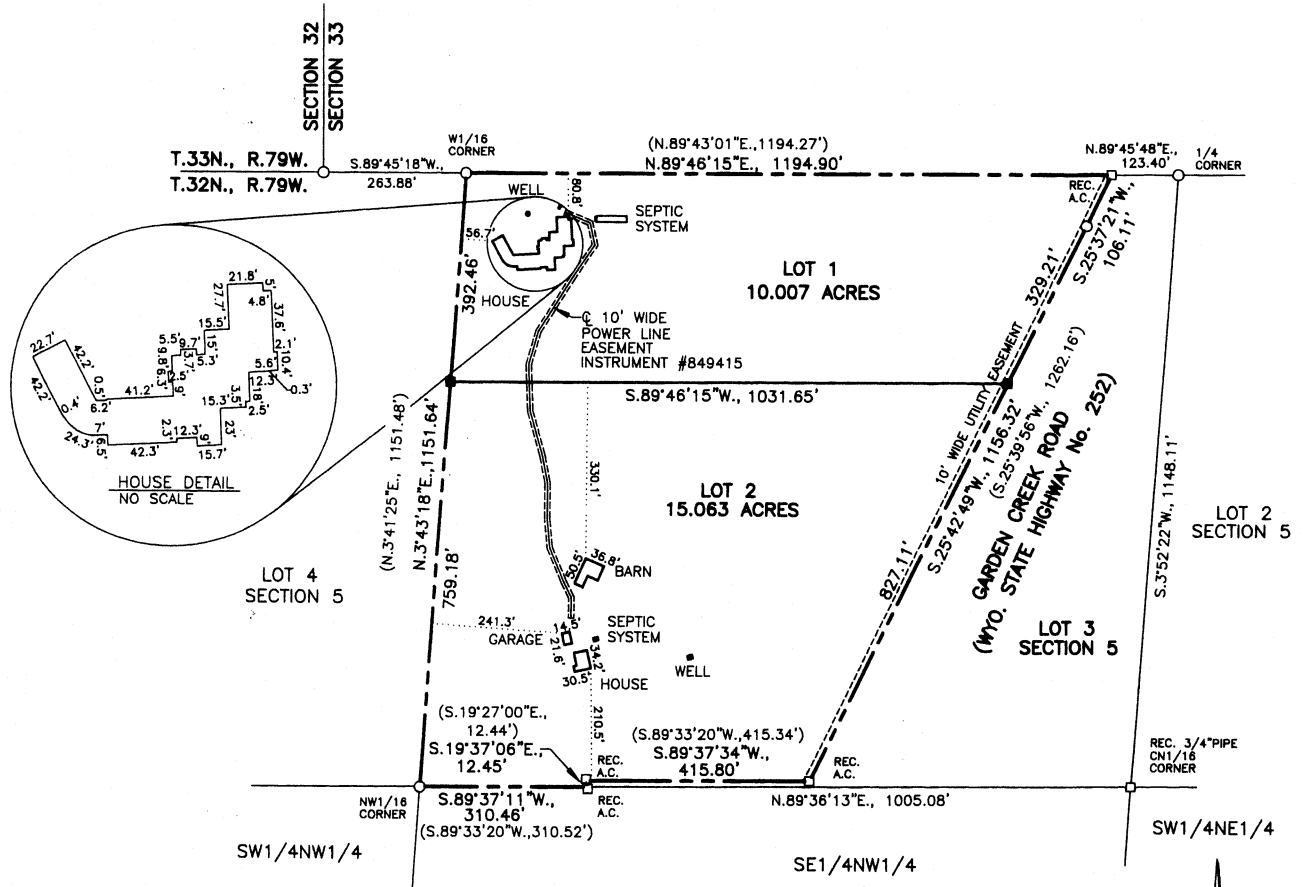

CERTIFICATE OF APPROVAL

STATE OF WYOMING } ss  
 COUNTY OF NATRONA )

I, do hereby certify that this record of survey has been examined by me and found to comply with the regulations for Natrona County, Wyoming, and is therefore, approved for recording.

*[Signatures]*  
 COUNTY DEVELOPMENT DIRECTOR/DATE COUNTY SURVEYOR/DATE COUNTY HEALTH OFFICER/DATE

Filed for record in the office of the county clerk of Natrona County, Wyoming on this 13 day of April, 2009.

*[Signature]*  
 COUNTY CLERK

My term of office expires  
**January 6, 2011**

CERTIFICATE OF SURVEYOR

I, Steve M. Castle, a registered professional land surveyor, License No. 6010, do hereby certify that this plat was made from notes taken during an actual survey made by me or under my direct supervision during the month of August, 2008 and that this plat, to the best of my knowledge and belief, correctly and accurately represents said survey.



LEGEND

- RECOVERED BRASS CAP
- RECOVERED CORNER ( AS NOTED)
- SET 5/8" REBAR WITH ALUMINUM CAP
- W.C. WITNESS CORNER
- (N.89°49'14"E., 184.79')
- N.89°49'14"E., 184.79'
- RECORDED
- MEASURED
- EASEMENT
- SUBDIVISION BOUNDARY

CERTIFICATE OF OWNER

Robert C. and Cathy R. Ide hereby certifies that the above or foregoing subdivision, Ide Simple Subdivision, being a portion of Lot 3, Section 5 Township 32 North, Range 79 West of the Sixth Principal Meridian, Natrona County, Wyoming as it appears on this plat is with the free consent and in accordance with the desires of the above named and undersigned owners and proprietors of said lands, the name of said subdivision shall be "IDE SIMPLE SUBDIVISION". Dated at Casper, Wyoming this 25<sup>th</sup> day of MARCH, 2009.

*[Signatures]*  
 ROBERT C. IDE, OWNER CATHY R. IDE, OWNER

STATE OF WYOMING } ss  
 COUNTY OF NATRONA )

The foregoing instrument was acknowledged before me by Robert C. and Cathy R. Ide, Owners on this 25<sup>th</sup> day of MARCH, 2009.

Witness my hand and official seal.

My commission expires: JUNE 20, 2009

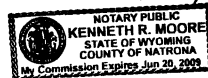

*[Signature]*  
 NOTARY PUBLIC



PLAT OF  
 IDE SIMPLE SUBDIVISION  
 BEING A PORTION OF LOT 3, SECTION 5  
 TOWNSHIP 32 NORTH, RANGE 79 WEST  
 SIXTH PRINCIPAL MERIDIAN  
 NATRONA COUNTY, WYOMING