

33/74

INDEPENDENT ADDITION

87005

TO THE CITY OF CASPER, NATRONA COUNTY, STATE OF WYOMING

Scale: 1 in. = 100 ft.

STATE OF WYOMING
County of Natrona
This instrument is a
true and correct copy
of the original as
filed in the office of
the County Clerk
at Casper, Wyoming
this 15th day of
September, 1922.

STATE OF WYOMING
County of Natrona

This is to certify that the above and foregoing subdivision shown here as the West One-Half (W¹/₂) of the Southeast One-Quarter (SE¹/₄) and the Southeast Quarter (SE¹/₄) of the Southeast Quarter (SE¹/₄) of Section One (1), Township Thirty-three (33) North, Range Seventy-nine (79) West of the Sixth Principal Meridian as appears on this plat as blocks numbered consecutively from 1 inclusive; said subdivision being known as "INDEPENDENT ADDITION TO THE CITY OF CASPER, NATRONA COUNTY, STATE OF WYOMING"; is with the free consent and in accordance with the desire of the undersigned owner and proprietor, the "SEE BEN REALTY COMPANY" a corporation duly organized and existing under and by virtue of the laws of the State of Wyoming. In witness whereof, the said "SEE BEN REALTY COMPANY" has caused these presents to be signed in its corporate name by its president, to be attested by its secretary and its corporate seal to be duly affixed, by authority of its Board of Directors, this 15th day of September, A.D. 1922.

Signed, sealed and delivered in the presence of

SEE BEN REALTY COMPANY
By B. L. Scherck
Its President
Attest Robert Ross
Its Secretary

STATE OF WYOMING
County of Natrona

On this 15th day of September, A.D. 1922, before me appeared B. L. Scherck and Cecil Bon, to me personally known, who being by me first duly sworn did depose and say and certify as follows to-wit: That said Albert Park is and was during all times herein set forth, a surveyor, duly licensed as such under the laws of the State of Wyoming; that the foregoing map, plat and subdivision was made with reference to known monuments, by giving and indicating the dimensions and length and breadth of the subdivision and the breadth and courses of all the streets and alleys established in said subdivision from notes taken during an actual survey made under his direction during January, A.D. 1922 and at the request of the "SEE BEN REALTY COMPANY" a corporation duly organized and existing under and by virtue of the laws of the State of Wyoming and that the said map correctly represents and accurately describes the said subdivision of the West One Half (W¹/₂) of the Southeast One Quarter (SE¹/₄) and the Southeast One Quarter (SE¹/₄) of the Southeast Quarter (SE¹/₄) of Section One (1), Township Thirty-three (33) North, Range Seventy-nine (79) West of the sixth Principal Meridian. Said subdivision is known as "INDEPENDENT ADDITION TO THE CITY OF CASPER, NATRONA COUNTY, STATE OF WYOMING."

My commission expires September 15, 1924.

Albert Park
Surveyor, License No. 14.
Casper, Wyoming, A.D. 1922.
Robert Ross
Notary Public.

STATE OF WYOMING
County of Natrona

On this 15th day of September, A.D. 1922, before me appeared Albert Park, of lawful age and to me personally known, who being by me first duly sworn did depose and say and certify as follows to-wit: That said Albert Park is and was during all times herein set forth, a surveyor, duly licensed as such under the laws of the State of Wyoming; that the foregoing map, plat and subdivision was made with reference to known monuments, by giving and indicating the dimensions and length and breadth of the subdivision and the breadth and courses of all the streets and alleys established in said subdivision from notes taken during an actual survey made under his direction during January, A.D. 1922 and at the request of the "SEE BEN REALTY COMPANY" a corporation duly organized and existing under and by virtue of the laws of the State of Wyoming and that the said map correctly represents and accurately describes the said subdivision of the West One Half (W¹/₂) of the Southeast One Quarter (SE¹/₄) and the Southeast One Quarter (SE¹/₄) of the Southeast Quarter (SE¹/₄) of Section One (1), Township Thirty-three (33) North, Range Seventy-nine (79) West of the sixth Principal Meridian. Said subdivision is known as "INDEPENDENT ADDITION TO THE CITY OF CASPER, NATRONA COUNTY, STATE OF WYOMING."

My commission expires September 15, 1924.

Albert Park
Surveyor, License No. 14.
Casper, Wyoming, A.D. 1922.
Robert Ross
Notary Public.

STATE OF WYOMING
County of Natrona

Subscribed in my presence and sworn to before me this 15th day of September, A.D. 1922.

Albert Park
Surveyor, License No. 14.
Casper, Wyoming, A.D. 1922.
Robert Ross
Notary Public.



ATLAS REPRODUCTION

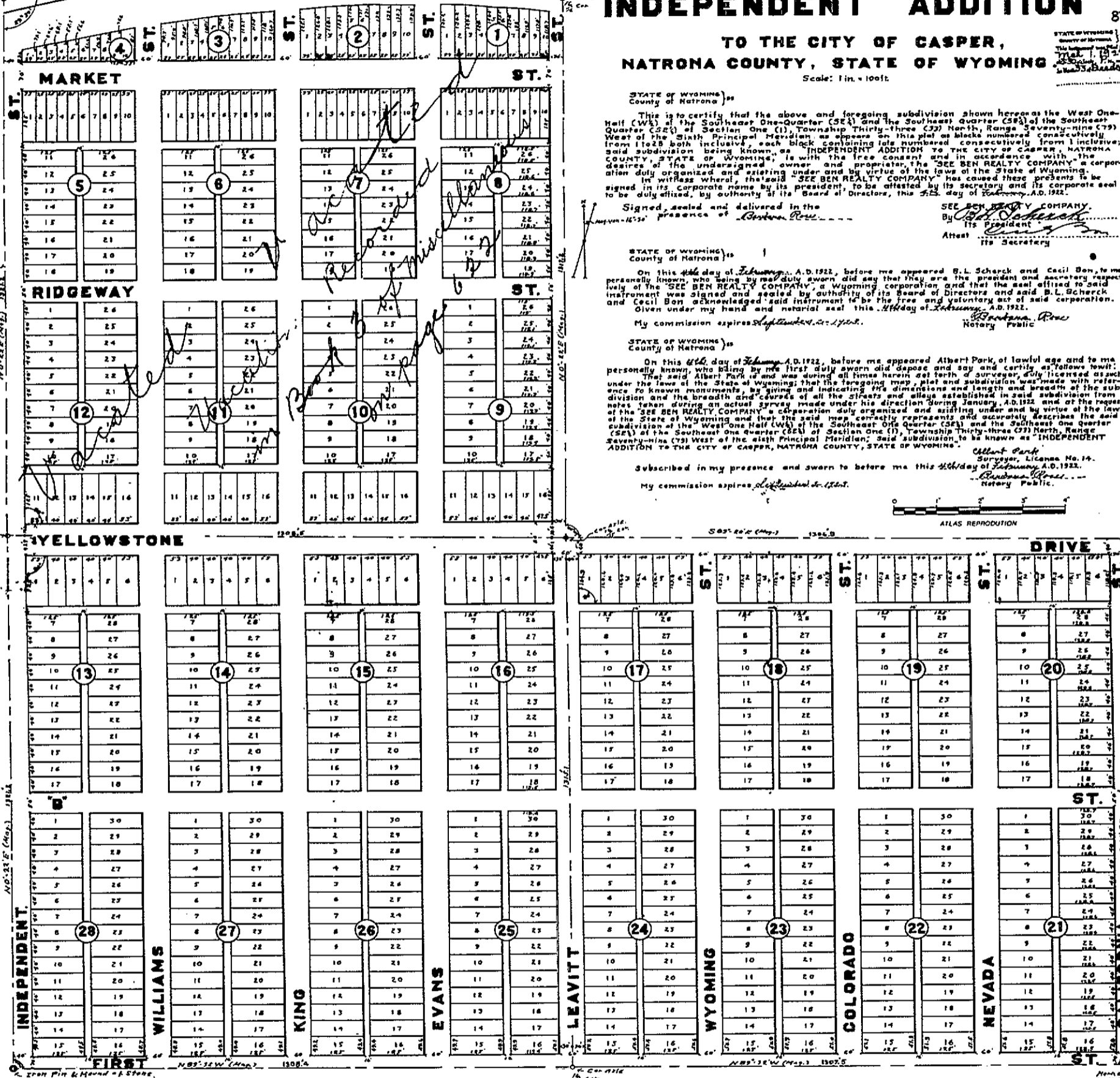

1922 Plat & Record of State
S.E. Cor. Sec. 1, T. 33 N., R. 79 W.

Record of State
S.E. Cor. Sec. 1, T. 33 N., R. 79 W.