

48500

#1087

RECORDED NOV 29 1990 BY DELOACH
INSTRUMENT NO. 485085
JOHN J. TOMM NATRONA COUNTY CLERK CASPER, WYOMING

65 PLAT OF INNES ADDITION
Recorded Nov. 29, 1990
Instrument No. 485085

"INNES ADDITION" TO THE TOWN OF MILLS, WYOMING

A SUBDIVISION OF A PORTION OF THE SW1/4NE1/4, SECTION 11 TOWNSHIP 33 NORTH, RANGE 80 WEST SIXTH PRINCIPAL MERIDIAN NATRONA COUNTY, WYOMING

SCALE: 1"=100'

CERTIFICATE OF DEDICATION

Richard L. and Cora F. Innes, Husband & Wife, hereby certify that they are the owners and proprietors of the foregoing subdivision located in and being a portion of the SW1/4NE1/4, Section 11, Township 33 North, Range 80 West of the Sixth Principal Meridian, Natrona County, Wyoming and being more particularly described by metes and bounds as follows:

Beginning of the northwesterly corner of the Parcel being described and also the northwesterly corner of said SW1/4NE1/4, Section 11; thence along the northerly line of said Parcel and SW1/4NE1/4, Section 11, N.89°40'45"E., 305.72 feet to the northwesterly corner of said Parcel and also the northwesterly corner of J Flag Addition to the Town of Mills, Wyoming; thence along the easterly line of said Parcel and the westerly line of said J Flag Addition, S.0°05'55"W., 774.95 feet to the southeasterly corner of said Parcel and also the southwesterly corner of said J Flag Addition and a point in the northerly right-of-way line of Poison Spider Road; thence along the southerly line of said Parcel and the northerly right-of-way line of said Poison Spider Road, S.75°43'51"W., 315.52 feet to the southwesterly corner of said Parcel and a point in the westerly line of said SW1/4NE1/4, Section 11; thence along the westerly line of said Parcel and SW1/4NE1/4, Section 11, N.0°05'39"E., 851.01 feet to the Point of Beginning and containing 5.705 acres, more or less.

The subdivision of the above described lands as appears on this plat is with the free consent and in accordance with the desires of the undersigned owners and proprietors; the name of said subdivision shall be known as "INNES ADDITION" to the Town of Mills, Wyoming.

Richard L. & Cora F. Innes
1138 S. Willow
Casper, Wyoming 82604

Richard L. Innes
Richard L. Innes

Cora F. Innes
Cora F. Innes

ACKNOWLEDGEMENT

STATE OF WYOMING }
COUNTY OF NATRONA } ss
The foregoing instrument was acknowledged before me by Richard L. and Cora F. Innes on this 25th day of April, 1990.
Witness my hand and notarial seal.

My commission expires: July 30, 1993

Linda W. D. Pady
Linda W. D. Pady
Notary Public



APPROVALS

APPROVED: Town Council of the Town of Mills, Wyoming this 9th day of October, 1990.

Attest: *Deanna K. Bowers*
Town Clerk

Albert J. Swed
Mayor

APPROVED: Board of County Commissioners of Natrona County, Wyoming by Resolution duly passed on the day of November, 1990.

Attest: *John J. Tomm*
County Clerk
4th Term of Office Expires January 7, 1991

Mark Williams
Chairman of the Board



INSPECTED AND APPROVED on this 9th day of OCTOBER, 1990.

Randy L. Nelson
Town Engineer

INSPECTED AND APPROVED on this 29th day of October, 1990.

Chris
County Surveyor

INSPECTED AND APPROVED on this 15th day of November, 1990.

James L. Oude
County Health Officer

Filed for record in the Office of the County Clerk of Natrona County, Wyoming this 27th day of November, 1990.

John J. Tomm
County Clerk

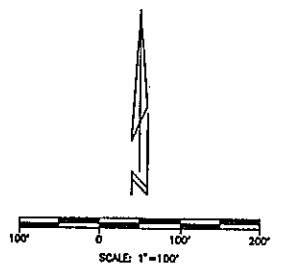
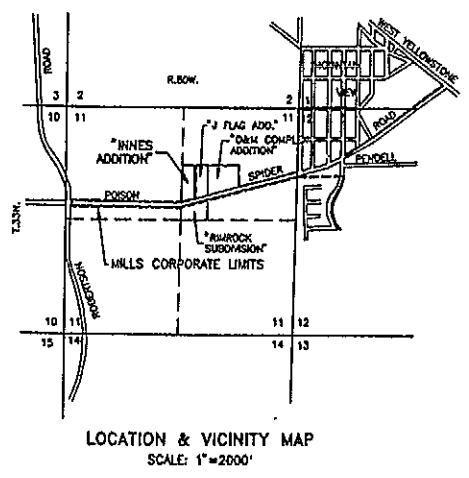
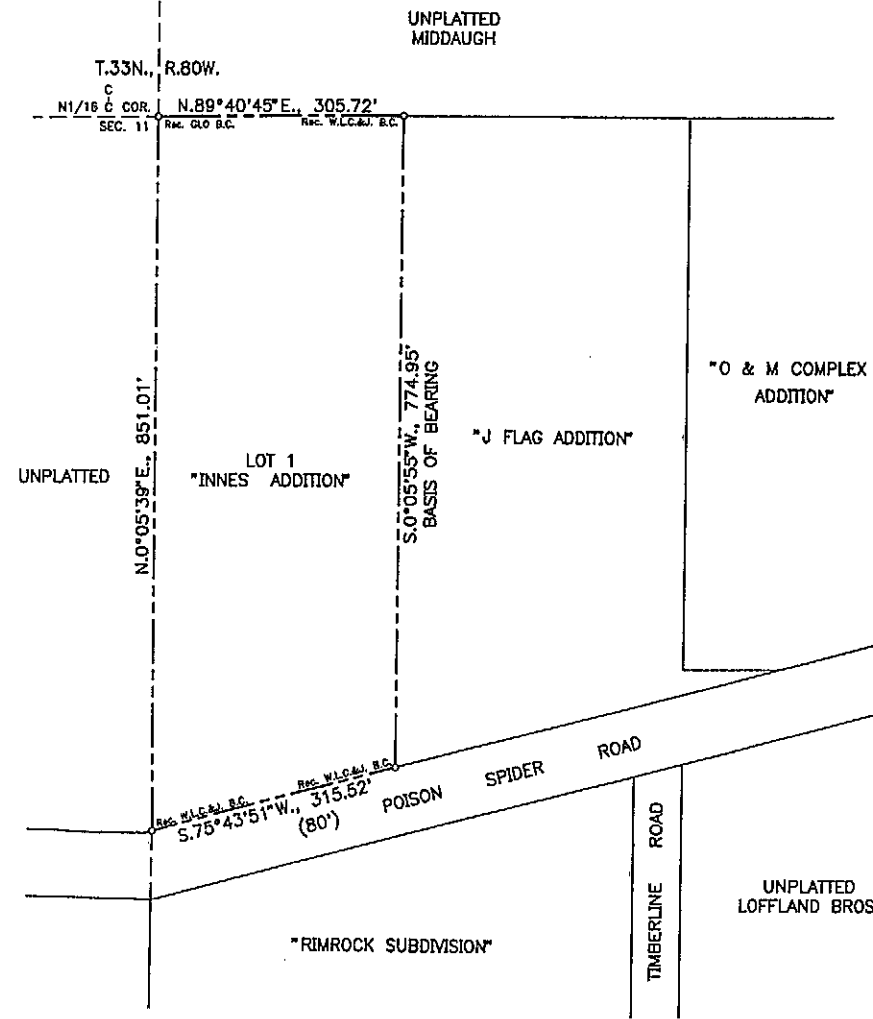

PLAT CLOSURE RATIO 1:343,561

SURVEY AND PLAT BY:
WORTHINGTON, LENHART and CARPENTER, INC.
632 South David Street Casper, Wyoming 82601
W.O. NO.: 7886 DATE: 4-3-90

CERTIFICATE OF SURVEYOR

STATE OF WYOMING }
COUNTY OF NATRONA } ss
I, Bradley H. Clow of Casper, Wyoming hereby state that this plat was prepared from notes taken during an actual survey made by Steve M. Castle under my direct supervision and for whose work I stand personally responsible during the month of March, 1990 and that this plat correctly and accurately represents said survey and "Innes Addition" to the Town of Mills, Wyoming. All corners are well and accurately marked by Brass Caps and all dimensions are expressed in feet and decimals thereof and courses referred to the true meridian, all being true and correct to the best of my knowledge and belief.

Wyoming Registration No. 548-L.S.

Bradley H. Clow
Professional Land Surveyor
BY
1990
WYOMING

Subscribed in my presence and sworn to before me by Bradley H. Clow this 16th day of APRIL, 1990.

My commission expires: June 30, 1993
James R. Innes
Notary Public
Natrona County, Wyoming

James R. Innes
Notary Public