

320054

220054

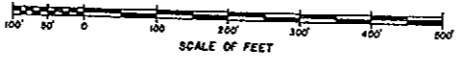
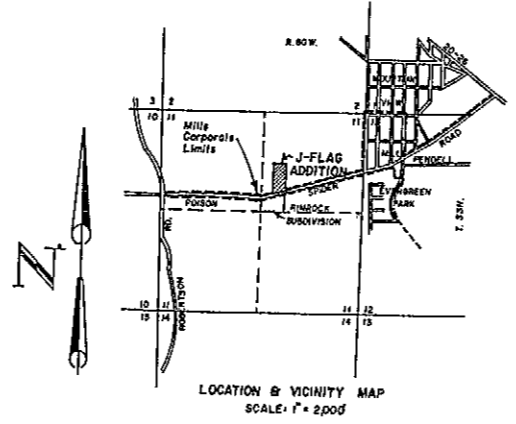
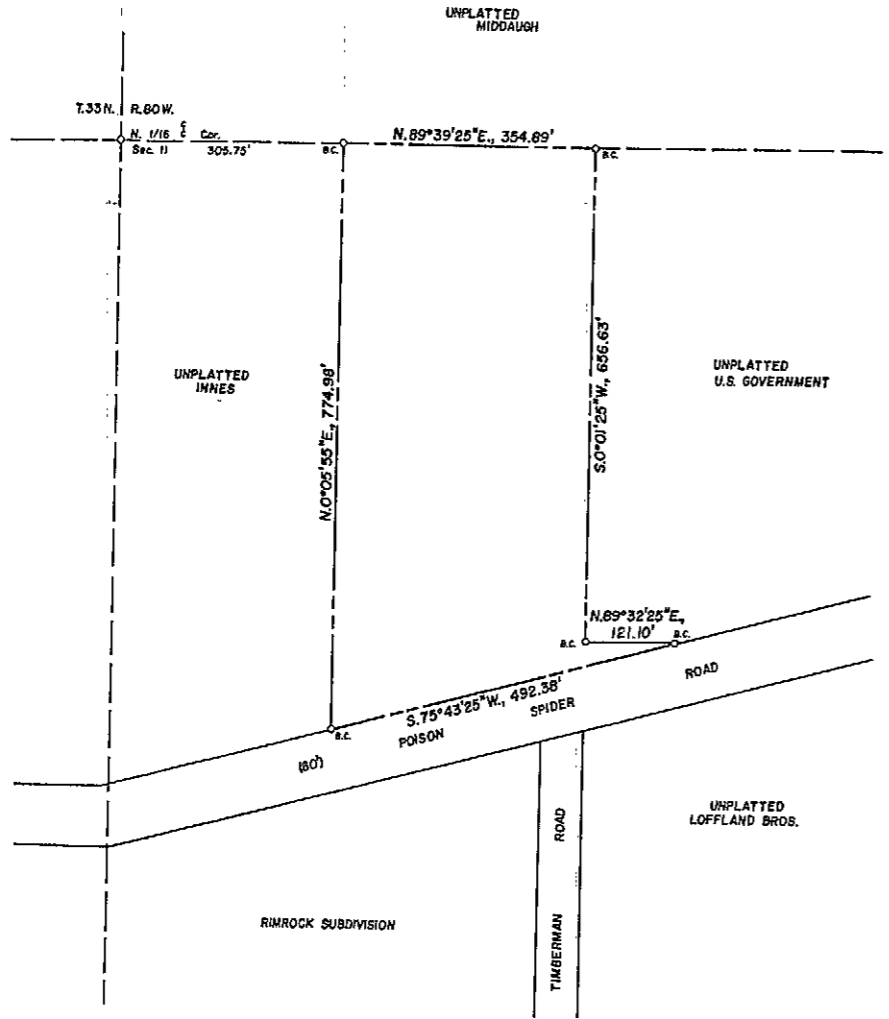

LEGEND:
 Brass Cap Corner O
 Original Corner □
 Local Corner □
 5/8\" x 1/8\" Iron □
 W.L.C. & J. Brass Cap or Aluminum Cap set B.C. & A.C.
 Subdivision Boundary - - - - -
 Easement - - - - -

Plot Closure Ratio in excess of 1:10,000
 Survey & Plat By
 WORTHINGTON, LENHART, CARPENTER & JOHNSON, INC.
 632 South Dowle Street, Casper, Wyoming
 W.O. No. 15537 Date: 9-28-81

RECORDED Oct 1 1981 AT 10:00 AM
 INSTRUMENT NO. 320054
 PLAT OF

J-FLAG ADDITION #1093
 INSTRUMENT #320054
 RECORDED OCTOBER 1, 1981

"J-FLAG ADDITION"
 TO THE TOWN OF MILLS, WYOMING
 A SUBDIVISION OF A PORTION OF
 THE SW 1/4 NE 1/4, SECTION II
 TOWNSHIP 33 NORTH, RANGE 80 WEST
 SIXTH PRINCIPAL MERIDIAN
 NATRONA COUNTY, WYOMING
 SCALE: 1" = 100'

CERTIFICATE OF PLATTING

J-FLAG INDOOR ARENA AND STABLES INC., a Wyoming Corporation, hereby certifies that it is the owner and proprietor of the foregoing subdivision located in and being a portion of the SW 1/4 NE 1/4, Section II, Township 33 North, Range 80 West of the Sixth Principal Meridian, Natrona County, Wyoming, and being more particularly described by metes and bounds as follows:

Beginning at the northwesterly corner of the Parcel being described and a point in the northerly line of said SW 1/4 NE 1/4, Section II and from which point the northwesterly corner of said SW 1/4 NE 1/4, Section II bears S. 89° 39' 25" W., 305.75 feet;
 Thence from said Point of Beginning and along the northerly line of said Parcel and SW 1/4 NE 1/4, Section II, N. 89° 39' 25" E., 354.89 feet to a point and northwesterly corner of said Parcel, thence along the easterly line of said Parcel, S. 0° 01' 25" W., 656.63 feet to a point; thence, N. 89° 32' 25" E., 121.10 feet to a point in and on intersection with the northerly right-of-way line of 80 feet wide Poison Spider Road; thence along the southeasterly line of said Parcel and the northwesterly line of said Poison Spider Road, S. 75° 43' 25" W., 492.38 feet to a point and southwesterly corner of said Parcel; thence along the westerly line of said Parcel, N. 0° 05' 55" E., 774.98 feet to the Point of Beginning and containing 6.002 acres more or less.

The subdivision of the foregoing described lands as appears on this Plat is with the free consent and in accordance with the desires of the undersigned owners and proprietors; the name of said subdivision shall be "J-FLAG ADDITION" to the Town of Mills, Wyoming.

J-FLAG INDOOR ARENA AND STABLES INC.
 a Wyoming Corporation
 6450 Roderette Route
 Casper, Wyoming 82601

Irene Duane Timberman
 IRENE DUANE TIMBERMAN, PRESIDENT

Louise Dent Timberman
 LOUISE DENT TIMBERMAN, SECRETARY

ACKNOWLEDGEMENT

STATE OF WYOMING)
 COUNTY OF NATRONA)
 The foregoing instrument was acknowledged before me by Irene Duane Timberman and Louise Dent Timberman on this 22nd day of August, 1981.

Witness my hand and seal of office on this 22nd day of August, 1981.
 My commission expires: April 19, 1983

Gennifer Lynn Higgin Cox
 NOTARY PUBLIC

APPROVALS

APPROVED: Town Council of the Town of Mills, Wyoming this 13 day of August, 1981.
 Attest: *T. James Timmer*
 TOWN CLERK

APPROVED: Board of County Commissioners of Natrona County, Wyoming by Resolution duly passed on the 20th day of September, 1981.
 Attest: *Frank J. Schultz*
 COUNTY CLERK

INSPECTED AND APPROVED on this 13th day of August, 1981.
Paul J. Nelson
 TOWN ENGINEER

INSPECTED AND APPROVED on this 10th day of September, 1981.
J. M. Roberts
 COUNTY SURVEYOR

INSPECTED AND APPROVED on this 11 day of September, 1981.
Russell Cleburne
 COUNTY HEALTH OFFICER

Filed for Record in the Office of the County Clerk of Natrona County, Wyoming on this 1 day of September, 1981.
 COUNTY CLERK

CERTIFICATE OF SURVEYOR

STATE OF WYOMING)
 COUNTY OF NATRONA)
 I, Bradley H. Clow of Casper, Wyoming hereby certify that this Plat was prepared from notes taken during an actual survey made by me during the month of May and from records of the office of Worthington, Lenhart, Carpenter & Johnson, Inc. and that the foregoing Certificate and Plat correctly and accurately represents said survey and "J-FLAG ADDITION" to the Town of Mills, Wyoming. All corners are well and accurately marked and all dimensions are expressed in feet and decimals thereof and courses referred to the true meridian, all being true and correct to the best of my knowledge and belief.

Wyoming Registration No. 548 Land Surveyor. *Bradley H. Clow*
 BRADLEY H. CLOW

Subscribed in my presence and before me by Bradley H. Clow on this 10th day of September, 1981.
 My commission expires: April 19, 1983
Thomas J. Sisk
 NOTARY PUBLIC