

CERTIFICATE OF DEDICATION

THE UNDERSIGNED, JACKIE J. PHILLIPS, DOES HEREBY CERTIFY THAT SHE IS THE OWNER AND PROPRIETOR OF THE FOLLOWING DESCRIBED PARCEL OF LAND, KNOWN AS "ACRE 2" AND "ACRE 3" BEING PORTIONS OF LOT 9 OF FORBES SUBDIVISION, LOCATED IN THE S1/2 NW1/4 OF SECTION 29, T.34N., R.79W., NATRONA COUNTY, WYOMING, BEING MORE PARTICULARLY DESCRIBED BY METES AND BOUNDS AS FOLLOWS:

COMMENCING AT A FOUND ALUMINUM CAP MARKING THE SOUTHWEST CORNER OF SAID LOT 9;

THENCE S89°04'00"E, 183.20 FEET TO THE POINT OF BEGINNING OF THIS LEGAL DESCRIPTION, SAID POINT BEING THE SOUTHWEST CORNER OF SAID "ACRE 2" AND "ACRE 3" BEING PORTIONS OF LOT 9 OF FORBES SUBDIVISION, LOCATED IN THE S1/2 NW1/4 OF SECTION 29, T.34N., R.79W., NATRONA COUNTY, WYOMING, BEING MORE PARTICULARLY DESCRIBED BY METES AND BOUNDS AS FOLLOWS:

THENCE S89°04'00"E, 183.20 FEET TO THE POINT OF BEGINNING OF THIS LEGAL DESCRIPTION, SAID POINT BEING THE SOUTHWEST CORNER OF SAID "ACRE 2" AND "ACRE 3" BEING PORTIONS OF LOT 9 OF FORBES SUBDIVISION, LOCATED IN THE S1/2 NW1/4 OF SECTION 29, T.34N., R.79W., NATRONA COUNTY, WYOMING, BEING MORE PARTICULARLY DESCRIBED BY METES AND BOUNDS AS FOLLOWS:

THENCE S89°04'00"E, 183.20 FEET TO THE POINT OF BEGINNING OF THIS LEGAL DESCRIPTION, SAID POINT BEING THE SOUTHWEST CORNER OF SAID "ACRE 2" AND "ACRE 3" BEING PORTIONS OF LOT 9 OF FORBES SUBDIVISION, LOCATED IN THE S1/2 NW1/4 OF SECTION 29, T.34N., R.79W., NATRONA COUNTY, WYOMING, BEING MORE PARTICULARLY DESCRIBED BY METES AND BOUNDS AS FOLLOWS:

THENCE S89°04'00"E, 183.20 FEET TO THE POINT OF BEGINNING OF THIS LEGAL DESCRIPTION, SAID POINT BEING THE SOUTHWEST CORNER OF SAID "ACRE 2" AND "ACRE 3" BEING PORTIONS OF LOT 9 OF FORBES SUBDIVISION, LOCATED IN THE S1/2 NW1/4 OF SECTION 29, T.34N., R.79W., NATRONA COUNTY, WYOMING, BEING MORE PARTICULARLY DESCRIBED BY METES AND BOUNDS AS FOLLOWS:

THENCE S89°04'00"E, 183.20 FEET TO THE POINT OF BEGINNING OF THIS LEGAL DESCRIPTION, SAID POINT BEING THE SOUTHWEST CORNER OF SAID "ACRE 2" AND "ACRE 3" BEING PORTIONS OF LOT 9 OF FORBES SUBDIVISION, LOCATED IN THE S1/2 NW1/4 OF SECTION 29, T.34N., R.79W., NATRONA COUNTY, WYOMING, BEING MORE PARTICULARLY DESCRIBED BY METES AND BOUNDS AS FOLLOWS:

THE ABOVE DESCRIBED PARCEL OF LAND CONTAINS 2.00 ACRES, AND IS SUBJECT TO ANY RIGHTS-OF-WAY AND/OR EASEMENTS, RESERVATIONS, AND ENCUMBRANCES WHICH HAVE BEEN LEGALLY ACQUIRED.

THE ABOVE DESCRIBED PARCEL OF LAND AS IT APPEARS ON THIS PLAN, IS DEDICATED WITH THE FREE CONSENT AND IN ACCORDANCE WITH THE DESIRES OF THE UNDERSIGNED OWNERS AND PROPRIETORS.

Terry Phillips
Jackie J. Phillips
 TERRY PHILLIPS
 JACKIE J. PHILLIPS
 BY COMMISSIONER: *Patricia Horton*
 PATRICIA HORTON
 COUNTY CLERK
 NATRONA COUNTY, WYOMING
 21 Sep 2007

CERTIFICATE OF APPROVAL
 I, DO HEREBY CERTIFY THAT THIS SIMPLE SUBDIVISION HAS BEEN EXAMINED BY ME AND FOUND TO COMPLY WITH THE REGULATIONS GOVERNING COUNTY, WYOMING, AND IS THEREFORE APPROVED FOR RECORD.
Patricia Horton
 COUNTY CLERK
 NATRONA COUNTY, WYOMING
 July 19, 2007

CERTIFICATE OF SURVEYOR
 STATE OF WYOMING
 COUNTY OF NATRONA, SS
 I, JAMES F. JONES, DO HEREBY CERTIFY THAT I PREPARED THIS PLAN FROM AN ACTUAL AND ACCURATE SURVEY OF THIS PARCEL OF LAND, AND THAT THE CORNER MARKERS SHOWN THEREON WERE PLACED UNDER MY DIRECT SUPERVISION IN ACCORDANCE WITH THE REGULATIONS OF NATRONA COUNTY.
James F. Jones
 PROFESSIONAL LAND SURVEYOR
 5528
 DATE: 7/13/07
 WYOMING

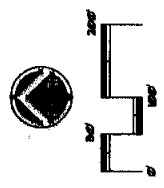
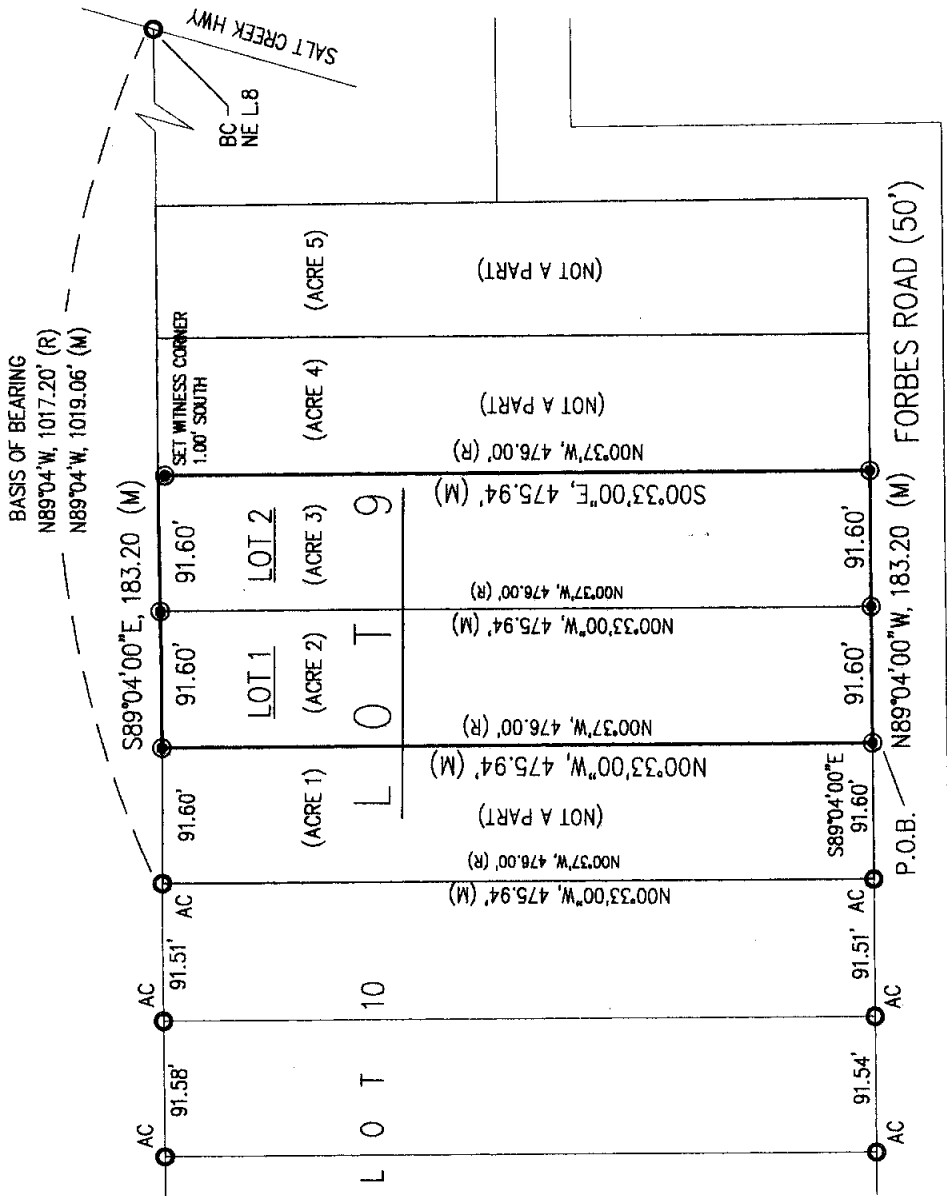

- LEGEND**
- ▲ SET BRASS CAP
 - SET MONUMENT 5/8" REBAR & ALUMINUM CAP
 - FOUND MONUMENT AS NOTED
- PLAT CLOSURE RATIO: 1 : 507,895

- NOTES**
1. NO PUBLIC DOMESTIC WATER SOURCE.
 2. NO PUBLIC SEWAGE DISPOSAL SYSTEM.
 3. NO PUBLIC MAINTENANCE OF ROADS.
 4. 10 FOOT WIDE UTILITY EASEMENTS ARE HEREBY DEDICATED OF EACH SIDE OF ALL LOT LINES.

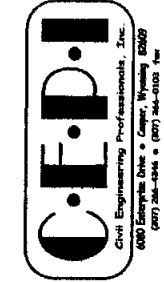

823713

NATRONA COUNTY CLERK, WYOMING
 Renea Vitto
 Jul 19, 2007 10:44:27 AM
 Pages: 1
 Fee: \$50.00
 NC PLANNING

JACKIE SIMPLE SUBDIVISION
 LOTS 1 AND 2
 A PORTION OF LOT 9, FORBES SUBDIVISION
 IN THE S1/2 NW1/4 SECTION 29, T.34N., R.79W.
 NATRONA COUNTY, WYOMING
 JULY, 2007