

Packet 7
Side C1

STATE OF WYOMING } ss.
County of Natrona }
This plat was prepared and filed for record
Feb 4th 1924
18158 of Public Records, and duly recorded
in Book 43 of Records on page 89
Alma F. Hawley, com.

22nd ST. and ALLEY IN BLOCK "A"
Vacated by Comms' Resolution Dec. 11, 1958
Recorded - Bk. 36 Misc., p. 34 - See Bk. 10 Comms. Proc., p. 111

1/4 Cor. Sec. 18-33-79
1/4 "x" Iron Pipe Monument.

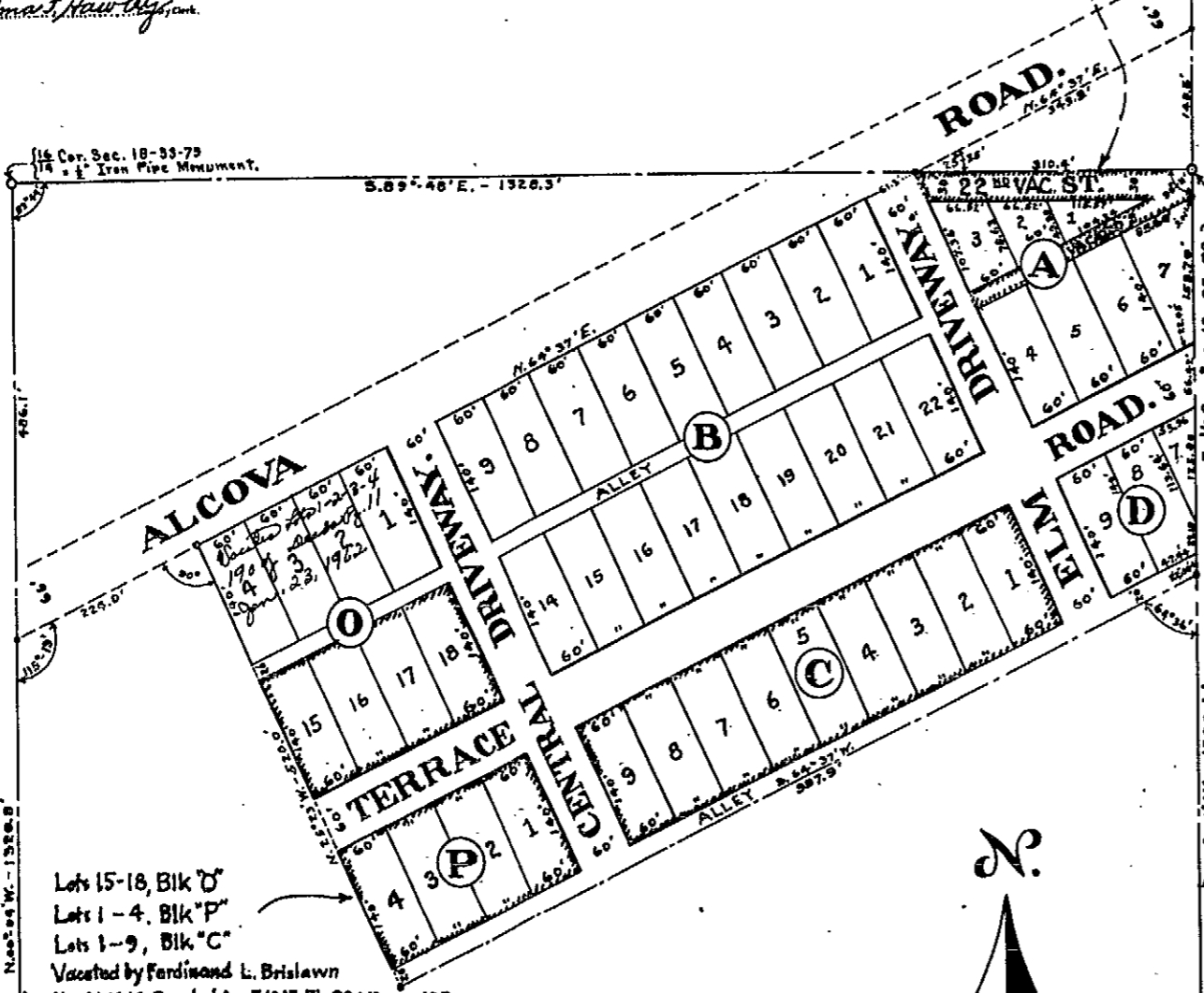

Lots 15-18, Blk "O"
Lots 1-4, Blk "P"
Lots 1-9, Blk "C"
Vacated by Ferdinand L. Brislaw
Nov. 30, 1946. Recorded Apr. 7, 1947, Bk. 20, Misc., p. 132

1/4 Cor. Sec. 18-33-79
2" Iron Pipe Monument.

N. 89°-48' W. - 1326.4'

1/4 Cor. Sec. 18-33-79
1" Iron Bar.

PLAT OF JIMSVILLE,

A SUBDIVISION OF A PART OF
THE N.E. 1/4 S.E. 1/4 OF SECTION 18, T. 33 N. R. 79 W. 6TH P.M.,
NATRONA COUNTY, WYOMING.

SCALE: 1 INCH = 100 FEET
PARK & FISHER, CIVIL ENGINEERS; CASPER, WYOMING.

DEDICATION:

STATE OF WYOMING } ss.
COUNTY OF NATRONA }
This is to certify that the above named subdivision of a part of the Northeast One-quarter of the Southeast One-quarter (N.E. 1/4 S.E. 1/4) of Section Eighteen (18), Township Thirty-three North (T. 33 N.), Range Seventy-nine West (R. 79 W.) of the Sixth Principal Meridian (6th P.M.), located in Natrona County, State of Wyoming, as appears on the annexed plat as Blocks designated by Letters A, B, C, D, O, and P; each block containing Lots as follows: Block A contains Lots numbered 1, 2, 3, 4, 5, 6, 7; Block B contains Lots numbered 1, 2, 3, 4, 5, 6, 7, 8, 9, 14, 15, 16, 17, 18, 19, 20, 21 & 22; Block C contains Lots numbered 1, 2, 3, 4, 5, 6, 7, 8 & 9; Block D contains Lots numbered 1, 2, 3 & 4; said subdivision being known as "JIMSVILLE"; is with the free consent and in accordance with the desires of the undersigned owners and proprietors, Harry H. Price, and Margaret Price, his wife.
All Streets, Roads, Driveways and alleys shown on the annexed plat are hereby dedicated to the Public, and the Parties hereto release and waive all rights under and by virtue of the homestead laws of the State of Wyoming.
In Witness Whereof, These Presents have been signed and sealed this 29th day of January, A.D. 1924.

Signed in presence of:

John H. Bench

Margaret Price

STATE OF WYOMING } ss.
COUNTY OF NATRONA }
On this 29th day of January, A.D. 1924, appeared before me Harry H. Price and Margaret Price, husband and wife, to me personally known, who being by me first duly sworn, did depose and say that they signed and sealed the foregoing instrument as their free and voluntary act and deed, including the release and waiver of the right of homestead, the said wife having been by me duly apprised of her right and the effect of signing and acknowledging the said instrument.
Given under my hand and notarial seal, the day and year last above mentioned.

My commission expires April 21st 1925

John H. Bench
Notary Public.

SURVEYOR'S CERTIFICATE:

STATE OF WYOMING } ss.
COUNTY OF NATRONA }
This is to certify that the survey and subdivision of "JIMSVILLE" as shown on the annexed plat, and comprising a part of the Northeast One-quarter of the Southeast One-quarter (N.E. 1/4 S.E. 1/4) of Section Eighteen (18), Township Thirty-three North (T. 33 N.), Range Seventy-nine West (R. 79 W.) of the Sixth Principal Meridian (6th P.M.), in Natrona County, State of Wyoming, was made by me during January, 1924, for and at the request of Harry H. Price, of Casper, Wyoming. The survey was executed with surveyor's standard transit and steel-tape. Each block-corner was marked by setting a 4"x30" post to within 10" of ground surface, lashed and painted white. All other lot corners are marked by 1/2"x17" oak stakes, driven to within 5" of ground surface. The northeast corner of this subdivision, which is the E. 1/4 Corner of said Section 18 is a mld. Gov't. stone in place. The other 16 corners shown were established by proper pro-ration methods of the U.S. Land Office.

The annexed plat forms a complete and accurate record of this survey and subdivision, which is divided into Blocks A, B, C, D, O & P; each block being divided into lots as shown, and as described in foregoing Dedication. All distances, line bearings and angles shown on the annexed plat were measured with care, and are correct as shown to the best of my knowledge and belief.
Witness my hand and seal, as a licensed surveyor, this 29th day of January, A.D. 1924.

Surveyor's License No. 14; State of Wyoming.

Albert Park
Surveyor.

STATE OF WYOMING } ss.
COUNTY OF NATRONA }
On this 29th day of January, A.D. 1924, before me appeared Albert Park, to me personally known, who being by me first duly sworn did depose and say, that he is a surveyor, duly licensed under the laws of the State of Wyoming, that his bond as provided by law is now in force, and that he signed and sealed the foregoing instrument as his free and voluntary act.
Given under my hand and notarial seal, the day and year last above mentioned.

My commission expires April 21st 1925

John H. Bench
Notary Public.