

099046

Recorded 08-27-02

Instrument #699046

2002 AUG 27 PM 3 38

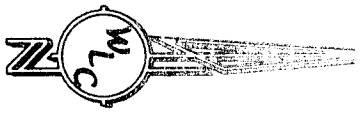

SCALE: 1"=100'

PLAT CLOSURE RATIO: 1:208,082

- RECOVERED BRASS CAP
- RECOVERED CORNER, SET AL. CAP
- SET 5/8" REBAR W/ AL. CAP

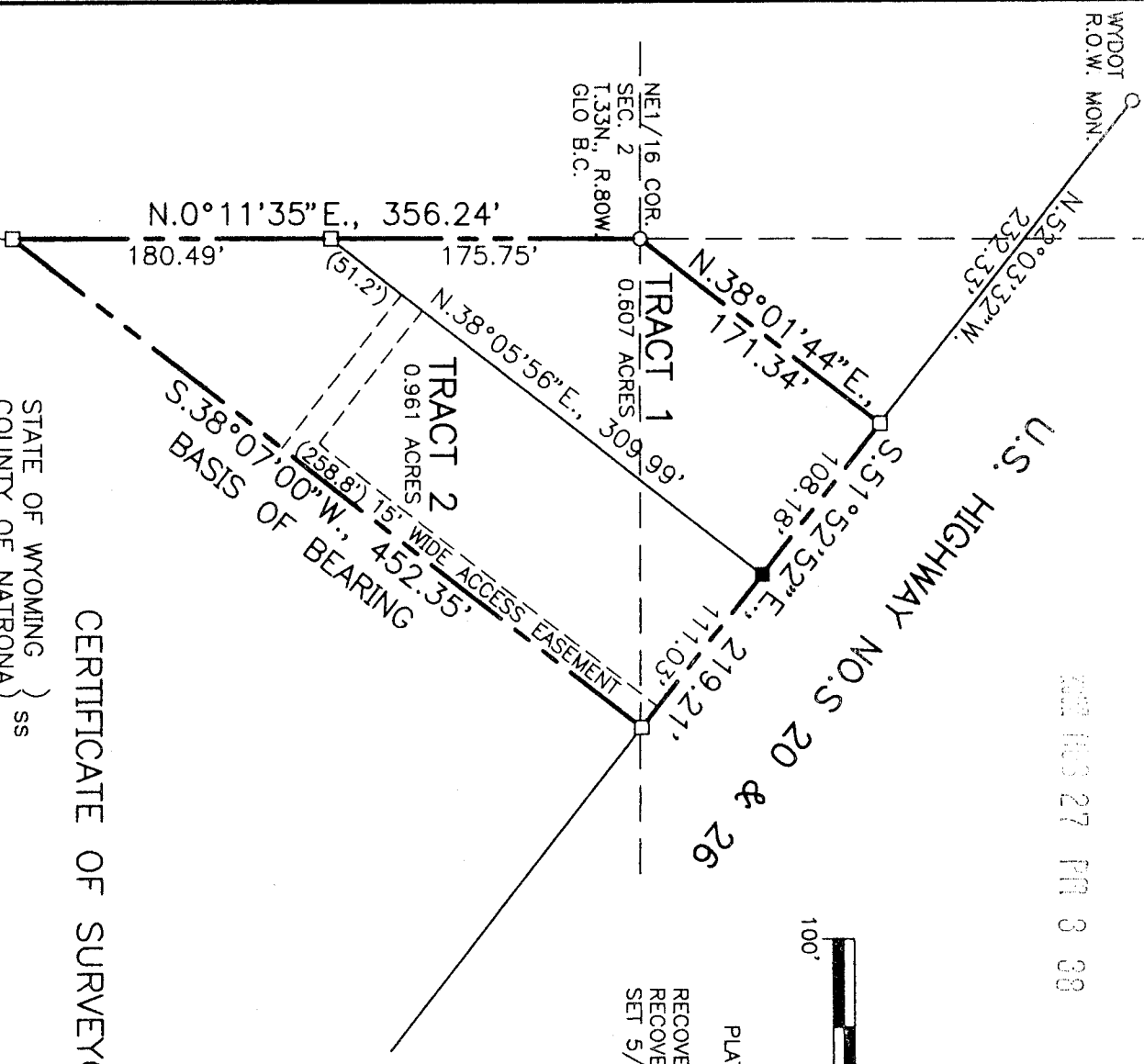

CERTIFICATE OF SURVEYOR

STATE OF WYOMING)
COUNTY OF NATRONA) ss

I, Steve M. Castle hereby certify that this plat was prepared from notes taken during an actual survey made by me on August 13, 2002 and that this plat correctly and accurately represents said survey. All corners are monumented as shown hereon in accordance with the Subdivision Regulations of Natrona County, Wyoming.

Survey & Plat by:
WORTHINGTON, LENHART and CARPENTER, INC.
200 Provinghorn Casper, Wyoming 82601 (307) 266-2524
W.O. No.: III02 Date: 8-14-02 Acad Dwg.: KIRKPATRICK

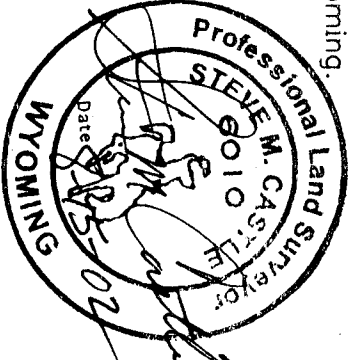

PLAT OF #1142
 "KIRKPATRICK SIMPLE SUBDIVISION"
 A DIVISION OF A PORTION OF THE
 E1/2NE1/4, SECTION 2
 TOWNSHIP 33 NORTH, RANGE 80 WEST
 SIXTH PRINCIPAL MERIDIAN
 NATRONA COUNTY, WYOMING
 OWNERS CERTIFICATE

Lydia Kirkpatrick and Richard R. Kirkpatrick hereby certify that they are the owners and proprietors of the foregoing simple subdivision located in and being a portion of the E1/2NE1/4, Section 2 Township 33 North, Range 80 West of the Sixth Principal Meridian, Natrona County, Wyoming as appears on this plat and being more particularly described by metes and bounds as follows:

Beginning at the northwesterly corner of the Parcel being described and also the NE1/16 corner of said Section 2; thence along the northwesterly line of said Parcel, N.38°01'44"E., 171.34 feet to the most northerly corner of said Parcel and a point in and intersection with the southwesterly right-of-way line of U. S. Highway Nos. 20 & 26; thence along the northeasterly line of said Parcel and said Highway right-of-way line, S.51°52'52"E., 219.21 feet to the most easterly corner of said Parcel; thence along the southeasterly line of said Parcel, S.38°07'00"W., 452.35 feet to the most southerly corner of said Parcel and a point in and intersection with the westerly line of said E1/2NE1/4, Section 2; thence along the westerly line of said Parcel and E1/2NE1/4, Section 2, N.0°11'35"E., 356.24 feet to the Point of Beginning and containing 1.568 acres, more or less.

The division of the above described Parcel as appears on this plat is with the free consent and in accordance with the desires of the above named and undersigned owners and proprietors of said lands and that the name of said land division shall be "KIRKPATRICK SIMPLE SUBDIVISION", and that said owners and proprietors hereby waive and relinquish all rights granted under and by virtue of the Homestead Exemption Laws of the State of Wyoming.

Lydia Kirkpatrick
 LYDIA KIRKPATRICK
 RICHARD R. KIRKPATRICK

STATE OF WYOMING)
COUNTY OF NATRONA) ss

I, do hereby certify that this simple subdivision has been examined by me and found to comply with the regulations, for Natrona County, Wyoming, and is therefore, approved for recording.

Michael Moran 8/20/02
 COUNTY PLANNER/DATE
Steve Castle
 COUNTY SURVEYOR/DATE 8-20-02
 HEALTH OFFICER/DATE *Steve Castle* 8/25/02

Filed for record in the office of the county clerk of Natrona County, Wyoming on this 27th day of August, 2002.
Mary Ann Collier
County Clerk
G. Little Chief Deputy