

20/225

PLAT OF
KISKIS ADDITION
 AN ADDITION TO THE TOWN OF MILLS
 NATRONA COUNTY, WYOMING
 KISKIS SUBDIVISION, BLOCKS 3,4,5,6,7 and 8
 A SUBDIVISION
 OF PORTIONS OF NE 1/4 NE 1/4, SECTION 12
 T.33 N., R.80 W. of 6th PRINCIPAL MERIDIAN, WYOMING

CERTIFICATE OF PLATTING
 IN ACCORDANCE WITH ORDINANCE No. 139, THE TOWN OF MILLS
 EFFECTIVE AS OF AUGUST 9, 1963.

The Town of Mills, Natrona County, Wyoming and the Mayor and Town Council thereof having on the 9 day of August, 1963 received a petition from all the owners of all the lands of that certain tract hereinafter particularly described to wit:

Tract, piece and parcel of real estate, lying and being in the NE 1/4 NE 1/4, Section 12, T.33 N., R.80 W. of the 6th Principal Meridian, Natrona County, Wyoming, being bounded on the south by Reclamation Center Addition, Blocks 1, 2, and 3; on the west by the west line of said NE 1/4 NE 1/4, Section 12; on the north by a part of the north line of said NE 1/4 NE 1/4, Section 12 and also the southerly Right of Way line of U.S. Highways No. 20 & 26, and on the east by the easterly line of said NE 1/4 NE 1/4, Section 12 and which said Tract is set out by the Official Plat of "Kiskis Subdivision" of the NE 1/4 NE 1/4, Section 12, T.33 N., R.80 W. of the 6th Principal Meridian, Natrona County, Wyoming and filed for record, in the office of the County Clerk and Ex-Officio Register of Deeds of Natrona County, Wyoming on the 2 day of February, 1948, and there recorded in Book 120 of Deeds of Page 572. Said Tract being set out as Blocks 3, 4, 5, 6, 7, and 8 of said Subdivision together with included Streets, Alleys and Public-ways is more particularly described as follows:

Beginning at the northeasterly corner of said Tract, which corner and point marks the northeasterly corner of said Block 7, "Kiskis Subdivision" and a point of intersection with the southerly Right of Way line of said U.S. Highways No. 20 and 26, and which point is located at S. 0° 18' W., 320.2 feet from the northeasterly corner of said NE 1/4 NE 1/4, Section 12; thence S. 0° 18' W., 642.6 feet along the easterly line of said NE 1/4 NE 1/4, Section 12 to the northeasterly corner of Block 1, Reclamation Center Addition; Thence due west along the north line of Block 1, 2, and 3 of said Reclamation Center Addition, 1265.38 feet to the northwest corner of said Block 3 and a point on the westerly line of said NE 1/4 NE 1/4, Section 12 and also "Kiskis Subdivision", said point being located at N. 0° 11' E., 361.4 feet from the southwesterly corner of said NE 1/4 NE 1/4, Section 12; Thence from the northwest corner of said Block 3 and along the westerly line of said NE 1/4 NE 1/4, Section 12, N. 0° 11' E., 949.95 feet to the northwesterly corner thereof and also said "Kiskis Subdivision"; Thence along the northerly line of said "Kiskis Subdivision" and also said NE 1/4 NE 1/4, Section 12, N. 89° 24' E., 565.13 feet to a point of intersection with the southerly Right of Way line of said U.S. Highways No. 20 & 26; Thence along said Highway Right of Way line, S. 65° 55' E., 767.81 feet to the point of beginning and containing 25.2 acres more or less;

To have the said tract included within the Corporate Limits of said Town of Mills and said Town Council having first published notice in accordance with Section 29-1205, Wyoming compiled Statutes of 1945, as amended by Chapter 130 Session Laws of 1947, and at a public hearing held pursuant to said notice, the said Town Council determined that said petition should be granted and that said tract should be included in and become a part of the Town of Mills, Wyoming and to be known and described as KISKIS ADDITION TO THE TOWN OF MILLS, NATRONA COUNTY, WYOMING. Wherefore in compliance with Ordinance No. 139 of the Town of Mills, the Town Council of said Town of Mills has caused the Corporate name of the said Town of Mills to be hereunto subscribed by its theraunto duly authorized Mayor, attested by its Town Clerk and has caused its Corporate Seal to be hereunto affixed this 6 day of MAY, 1964.

TOWN OF MILLS
 ATTEST: *George Sward*
 TOWN CLERK
 Dated: May 2, 1964
 By: *George Sward*
 MAYOR

ACKNOWLEDGEMENT

STATE OF WYOMING ss
 COUNTY OF NATRONA ss
 On this 6 day of MAY, 1964, personally appeared George Sward, to me personally known, who, having been by me first duly sworn, did say, that he is the Mayor of the Town of Mills, a Municipal Corporation, described in and which executed the foregoing instrument; that the seal affixed to said instrument is the Corporate Seal of said Municipal Corporation and that said instrument was signed and sealed in behalf of said Corporation, by authority of the Town Council of the said Town, and said George Sward, Mayor, acknowledged said instrument to be the free act and deed of said Municipal Corporation.
 IN WITNESS WHEREOF, I have hereunto set my hand and notarial seal on the day and year in this certificate first above written.

My Commission expires: Oct 2, 1967
William G. Ladd
 NOTARY PUBLIC

CERTIFICATE OF SURVEYOR

STATE OF WYOMING ss
 COUNTY OF NATRONA ss
 I, William G. Ladd of Casper, Wyoming hereby certify that this plat was prepared from notes taken during an actual survey made by me on the 21st day of April, 1964 and from the plat of Kiskis Subdivision as set out by the foregoing Certificate of Platting and as surveyed by Henry H. Patterson, Wyoming Registration No. 120, R.E. & L.S., during the month of August, 1947.
 WYOMING REGISTRATION NO. 519, Professional Engineer and Land Surveyor
William G. Ladd

Subscribed in my presence and sworn to before me this 6 day of May, 1964.
 My Commission expires: May 27, 1965
George Sward
 NOTARY PUBLIC

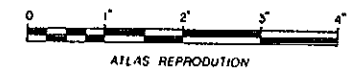
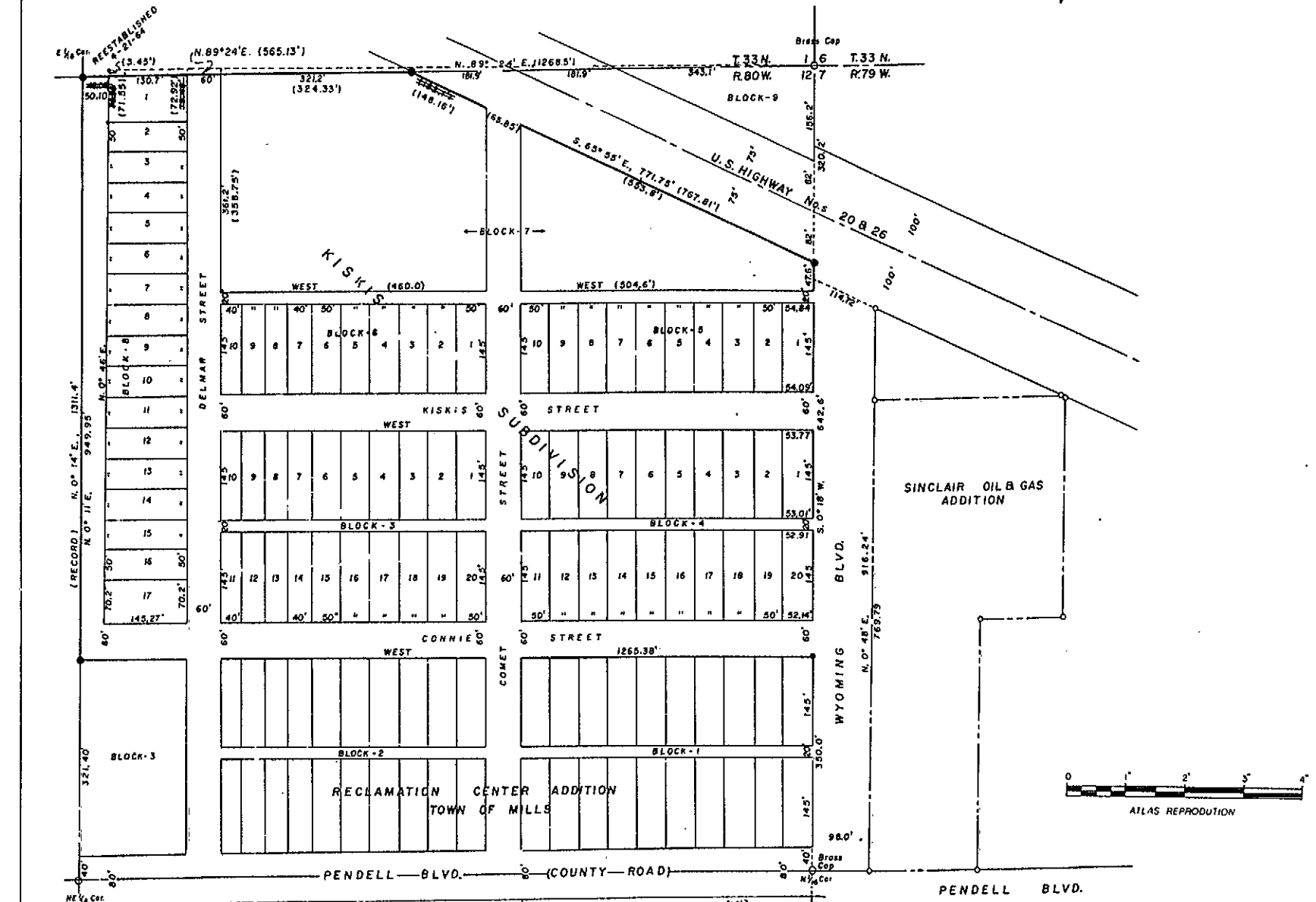

ADDITION & VICINITY
 NE 1/4 NE 1/4, SECTION 12
 T.33 N., R.80 W. of 6th P.M.
 NATRONA COUNTY, WYOMING

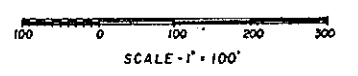

DIMENSIONS BY THIS SURVEY
 PLAT AND SURVEY
 WORTHINGTON, LENHART & ASSOC., INC.
 200 South Lowell Street
 CASPER, WYOMING
 W.O. No. 2-B-A4 May 5, 1964.

PLAT APPROVED

By the Board of County Commissioners of Natrona County, Wyoming, by Resolution duly passed on the 11 day of MAY, 1964.
 Dated: MAY 11, 1964
 ATTEST: *James H. Jensen*
 CHAIRMAN OF THE BOARD
 Inspected and approved May 2, 1964
George Sward
 NATRONA COUNTY SURVEYOR