

114/286

Sheet 7
Folder 3
504379
NOT RECORDED

KRAMPERT ADDITION TO CITY OF CASPER, WYOMING.

SCALE 1" = 40'

504379
PLAT OF WITNESS
G. M. KRAMPERT
July 15, 1946
in Book 114 of Deeds on page 286

BLOCK 192
CASPER

EAST THIRTEENTH STREET

80 SOUTH WOLCOTT STREET

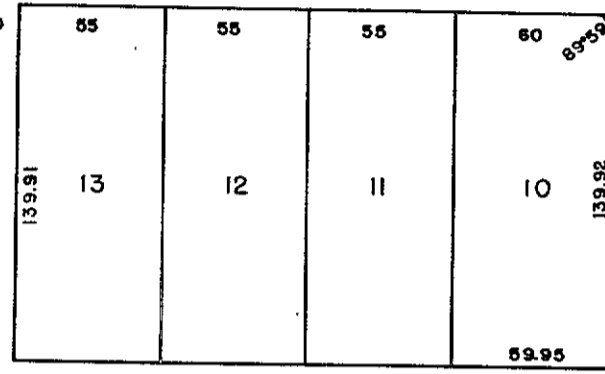
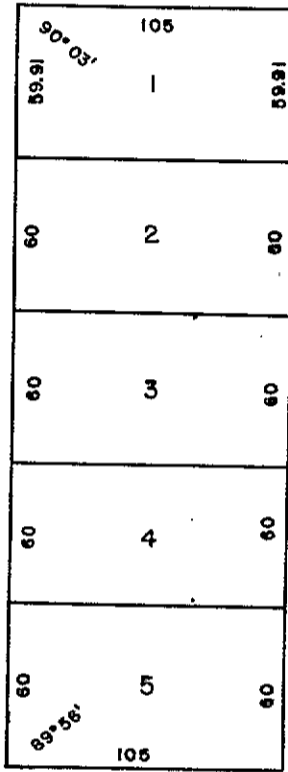

BLOCK 1 KRAMPERT ADDITION

BLOCK 14
BUTLER

80 SOUTH DURBIN STREET

EAST FOURTEENTH STREET

BLOCK 2
KRAMPERT ADDITION

I, G. M. KRAMPERT, of Casper, Wyoming, do hereby certify that I am the present and sole owner of the land shown on this plat and designated as Block One (1) of Krampert Addition to the City of Casper, Wyoming, being a portion of the Southwest Quarter of Southeast Quarter of Section Nine, Township 33 N., Range 79 W., of the 6th P. M., and situate in the County of Natrona, State of Wyoming; that the subdivision of the tract as the same appears upon this plat, is with my free consent and in accordance with my desire, and that said subdivision shall be known as KRAMPERT ADDITION to the City of Casper, Wyoming.

In Witness Whereof, I have hereunto set my hand this 15th day of July, 1946 A. D.

G. M. Krampert
G. M. Krampert

Witness: *Samuel Carpenter*

State of Wyoming)
County of Natrona)

I, Mary Irvine, a Notary Public in and for the County and State aforesaid, do hereby certify that on this 15th day of July, 1946 A. D., before me personally appeared G. M. Krampert, known to me to be the person who executed the foregoing instrument, and acknowledged that she executed the same as her free act and deed.

Witness my hand and Notarial Seal this 15th day of July, 1946 A. D.

Mary Irvine
Notary Public

My commission expires October 8, 1947.

State of Wyoming)
County of Natrona)

M. W. Krampert, of Casper, Wyoming, of lawful age and first duly sworn according to law, on his oath says that he is a licensed Engineer in the State of Wyoming, that he made the survey of the land shown on this plat and designated as Block 1 of Krampert Addition to the City of Casper, Wyoming at the request of G. M. Krampert, owner of the land, that he subdivided said block into lots as shown on this plat to which this certificate is attached and of which it forms a part, that the location of the block and of the lots is suitably marked by steel pins driven into the ground, and that said plat is a true and correct representation of said survey.

M. W. Krampert
Prof. Engineer

Subscribed in my presence and sworn to before me this 15th day of July, 1946 A.D.

Mary Irvine

My commission expires October 8, 1947 A.D.

approved by the Mayor and the Council of the City of Casper, Wyoming, the 15th day of July, 1946.

Sh. King
Mayor

President of the Council

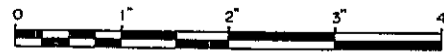

ATLAS REPRODUCTION

1155