

239/504

Packet 7
Folder 5

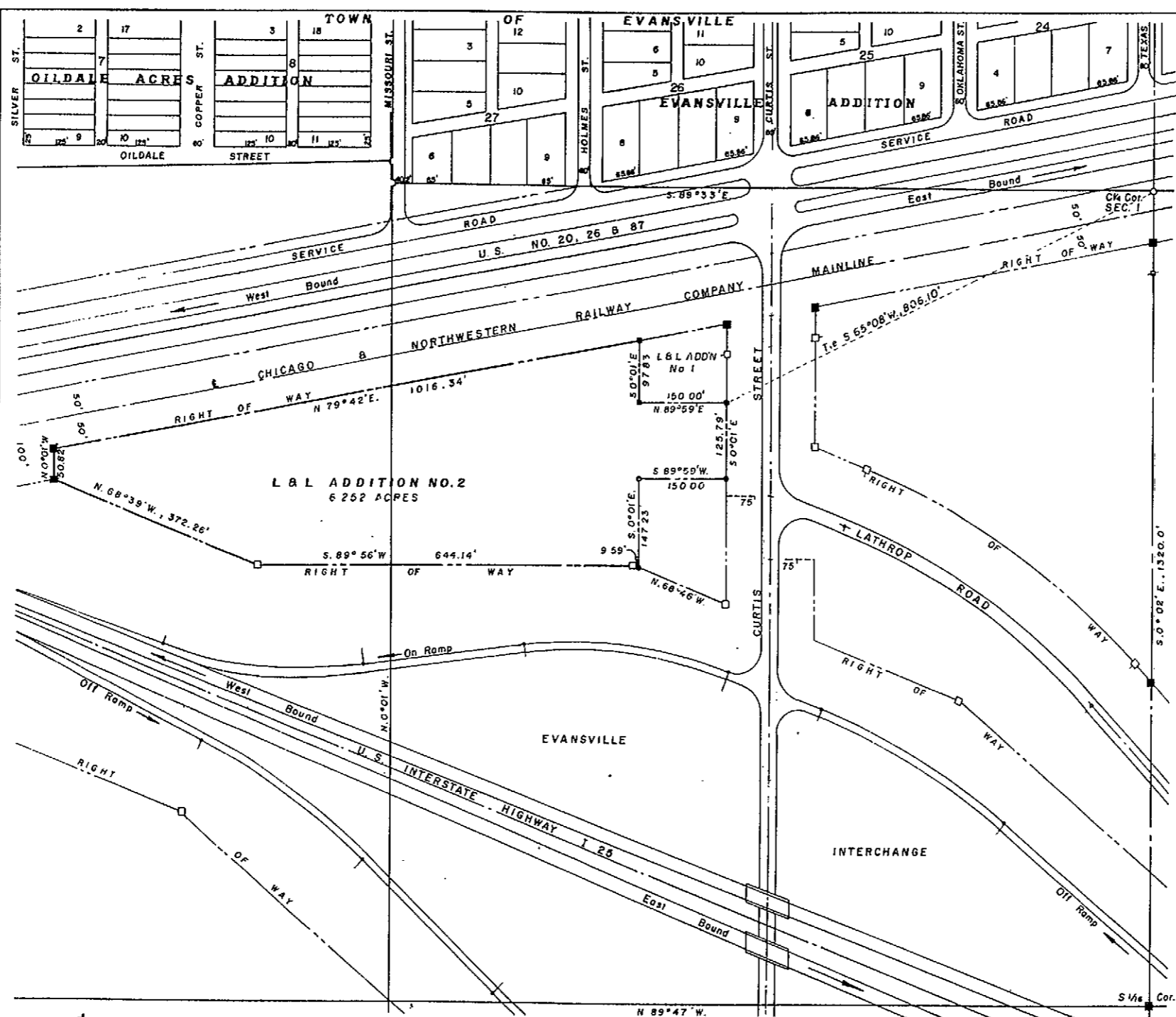

PLAT OF
"L & L ADDITION NO. 2"
 TO THE TOWN OF EVANSVILLE
 BEING PORTIONS OF
 THE N 1/2 SW 1/4, SECTION 1
 T. 33 N., R. 79 W., 6th PRINCIPAL MERIDIAN
 NATRONA COUNTY, WYOMING
 SCALE: 1" = 100'
 CERTIFICATE OF PLATTING

The undersigned William B. Luker and Betty Jane Luker, husband and wife, hereby certify that:
 The foregoing ADDITION, being a portion of the North one-half of the South-west one-quarter (N 1/2 SW 1/4) Section 1, Township 33 North, Range 79 West of the Sixth (6th) Principal Meridian, Natrona County, Wyoming, as appears on this Plat and as set out in the Legal Description thereof, is with the free consent and in accordance with their desires as owners and proprietors of said lands and that the name of said Addition shall be "L & L ADDITION NO. 2" to the TOWN OF EVANSVILLE, NATRONA COUNTY, WYOMING.

Dated at Evansville, Wyoming this 3rd day of February, 1972
Betty Jane Luker
 Betty Jane Luker, Wife.
William B. Luker
 William B. Luker, Husband

STATE OF WYOMING
 County of Natrona
 On this 3rd day of February, 1972, before me personally appeared William B. Luker and Betty Jane Luker, husband and wife, to me personally known to be the persons described in and who executed the foregoing instrument and acknowledged that they executed the same as their free act and deed.
 Given under my hand and notarial seal, the day and year, first above written.
 My commission expires May 25, 1974
Harold J. Hueston
 Notary Public

CERTIFICATE OF SURVEYOR

STATE OF WYOMING
 County of Natrona
 I, William G. Ladd, a principal in the firm of Worthington, Lenhart, Carpenter & Ladd, Inc. hereby certify that this plat was prepared from notes taken during actual surveys made under my direction on January 25th and 26th, 1972 and from the Recorded Maps of the Town of Evansville, Wyoming; such plat correctly represents said survey and is true and correct to the best of my knowledge and belief. The Addition is well and accurately monumented, all dimensions are expressed in feet and decimals thereof and bearings are referred to the true meridian. The Legal Description as also shown by this plat is in conformity with said survey.
 Wyoming Registration No. 519, Professional Engineer and Land Surveyor.
William G. Ladd
 William G. Ladd, Surveyor.

Subscribed in my presence and sworn to before me this 2nd day of February, 1972.
 My commission expires January 5th, 1973
James H. Carpenter
 Notary Public

LEGAL DESCRIPTION

A Plat located in and being a portion of the N 1/2 SW 1/4, Section 1, T. 33 N., R. 79 W., of the 6th Principal Meridian, Wyoming and being more particularly described as follows:
 Beginning at a point which marks the southeast corner of "L & L Addition No. 1" to the Town of Evansville and is located in the westerly line of Curtis Street at S 65° 08' W, 806.10 feet from the northeast corner of said N 1/2 SW 1/4, Section 1.
 Thence from said corner and point of beginning and along the perimeter of said Addition No. 2, S 0° 01' E and along Curtis Street, 125.79 feet to a point, thence S 89° 59' W, 150.00 feet to a point; thence S 0° 01' E, 147.23 feet to a point in the northeasterly right of way line of U.S. Highway No. 1-25; thence along said right of way line, N 68° 46' W, 9.59 feet to a point; thence S 89° 56' W, 644.14 feet to a point; thence N 68° 39' W, 372.26 feet to a point in the southeasterly right of way line of the Chicago & Northwestern Railway Company, thence along said right of way N 0° 01' W, 50.82 feet to an angle point in said right of way line; thence along said right of way and parallel to the centerline of said Railway Company's Mainline Track as measured 50.00 feet southeasterly and perpendicular therefrom, N 79° 42' E, 1016.34 feet to a point and northwest corner of said Addition No. 1, thence along the westerly line thereof, S 0° 01' E, 97.83 feet to the southwest corner, thence N 89° 59' E, 150.00 feet to the point of beginning and containing 6.252 acres, more or less.
 Certified true and correct
William G. Ladd
 William G. Ladd, Who Reg. No. 519, P.E. & L.S.

SURVEY and PLAT BY:
 WORTHINGTON, LENHART, CARPENTER & LADD, INC.
 632 SOUTH DAVID STREET, CASPER, WYOMING
 W.O. No. 12-2-A, February 2, 1972

EXPLANATION

Brass Cap	Previous survey	○
Brass Cap	Wyo Hwy Dept	□
1/2" Steel Rebar	This survey	■
1/2" Iron Pipe	By others	●

APPROVED:
 TOWN COUNCIL, Town of Evansville, Wyoming by Ordinance
 No. _____, duly passed, adopted and approved on the 12th day
 of March, 1972.
 ATTEST: *Mary Henby* Mayor
Walter Witala



SCALE: 1" = 100'

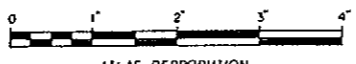

ATLAS REPRODUCTION