

381145

#1221

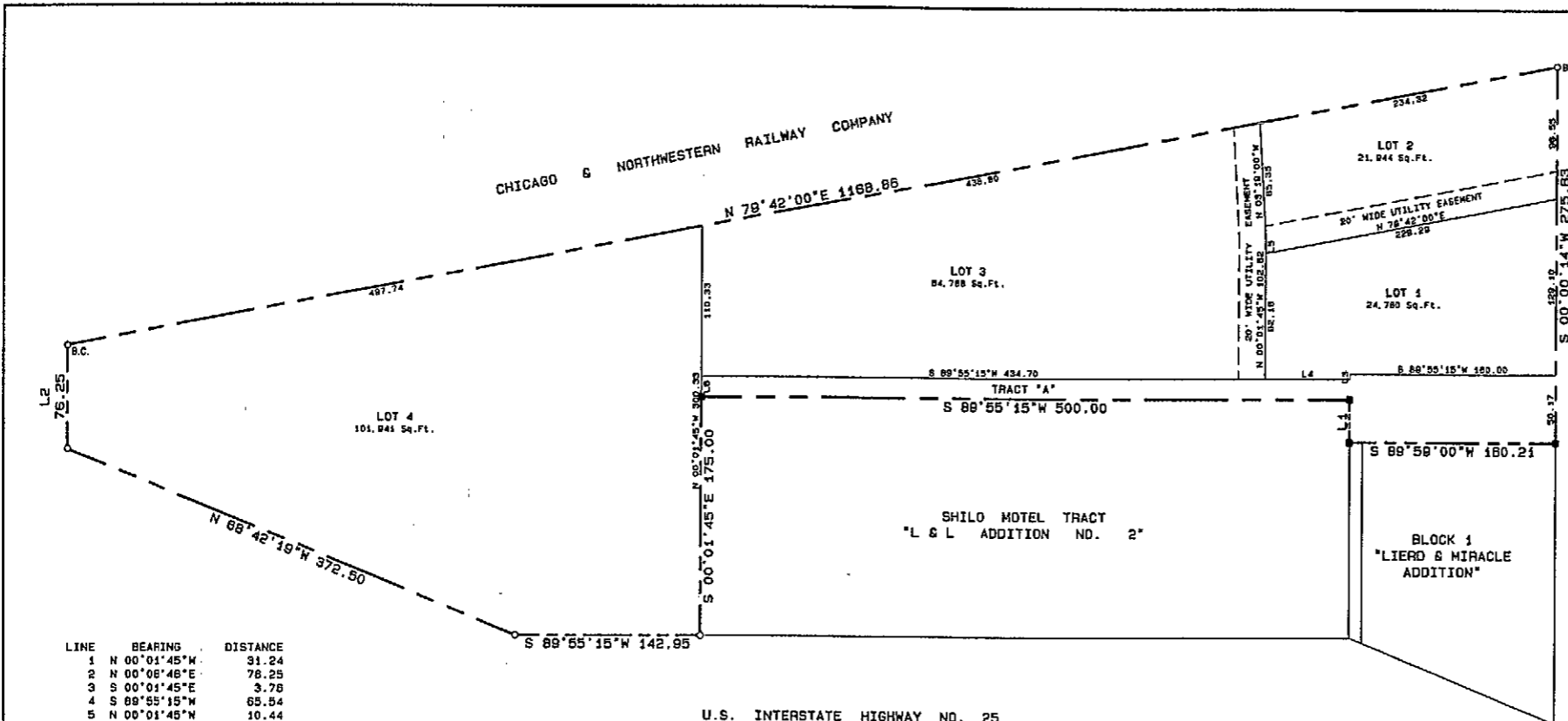

LINE	BEARING	DISTANCE
1	N 00°01'45"W	31.24
2	N 00°06'46"E	78.25
3	S 00°01'45"E	3.78
4	S 89°55'15"W	65.54
5	N 00°01'46"W	10.44
6	N 00°01'45"W	15.00

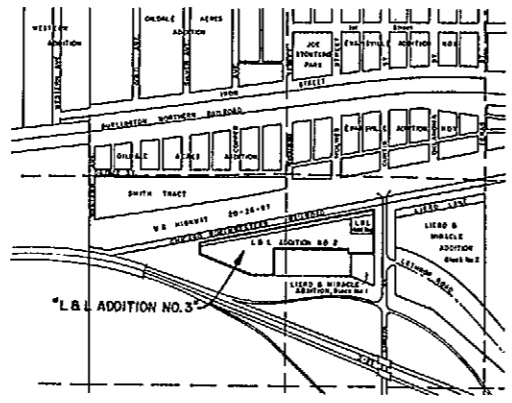

LOCATION AND VICINITY MAP
 SCALE: 1"=600'

LEGEND:
 Brass Cap Corner.....O
 Original Corner.....●
 Local Corner.....□
 5/8"x30" Rebar.....—
 M.L.C. & J. Brass Cap or Aluminum Cap Set.....BC or AC
 Subdivision Boundary.....- - - - -
 Easement.....- - - - -

Plat Closure Ratio in excess of 1:10,000

SCALE IN FEET
 0 25 50 100 150

SURVEY & PLAT BY
 WORTHINGTON, LENHART, CARPENTER & JOHNSON, INC.
 832 SOUTH DAVISO STREET, CASPER, WYOMING 82501
 N.D. NO.: 6030 DATE: 11-2-84

PLAT OF
 "L & L ADDITION NO. 3"
 TO THE TOWN OF EVANSVILLE, WYOMING
 A REPLAT AND SUBDIVISION OF
 "L & L ADDITION NO. 1" AND A PORTION OF
 "L & L ADDITION NO. 2"
 ADDITIONS TO THE TOWN OF EVANSVILLE
 AND A SUBDIVISION OF A PORTION OF THE
 N1/2SW1/4, SECTION 1
 TOWNSHIP 33 NORTH, RANGE 79 WEST
 SIXTH PRINCIPAL MERIDIAN
 NATRONA COUNTY, WYOMING

RECORDED IN 41184 AT 11:00 A.M. 12/11/84
 INSTRUMENT NO. 381145
 JOHN J. TOBIN COUNTY CLERK
 SCALE: 1"=50'
 CERTIFICATE OF PLATTING

L & L LIQUORS, INC., a Wyoming Corporation and William B. Luker and Betty Joyns Luker, Husband & Wife hereby certify that they are the owners and proprietors of the foregoing replat and subdivision of "L & L Addition No. 1" and a portion of "L & L Addition No. 2", Additions to the Town of Evansville, Wyoming and a subdivision of a portion of the N1/2SW1/4, Section 1, Township 33 North, Range 79 West of the Sixth Principal Meridian, Natrona County, Wyoming and being more particularly described by metes and bounds as follows:

Beginning at the southeasterly corner of the Parcel being described and also the north-easterly corner of Block 1, "Liero & Miracle Addition" to the Town of Evansville, Wyoming; thence along the southerly line of said Parcel and the northerly line of said "Liero & Miracle Addition", S. 89°55'15"W., 180.21 feet to a point in and intersection with the westerly line of a Tract identified as the Shilo Motel Tract; thence along the westerly line of said Tract, N. 0°01'45"W., 31.24 feet to a point and northeasterly corner of said Shilo Motel Tract; thence along the southerly line of said Parcel and the northerly line of said Shilo Motel Tract, S. 89°55'15"W., 500.00 feet to a point and northeasterly corner of said Tract; thence along the westerly line of said Parcel and the westerly line of said Shilo Motel Tract, S. 0°01'45"E., 175.00 feet to a point in and intersection with the southerly line of said "L & L Addition No. 2" and the northerly right-of-way line of U.S. Interstate Highway No. 25; thence along the southerly line of said Parcel and said northerly right-of-way line, S. 89°55'15"W., 142.85 feet to a point; thence N. 89°42'19"W., 372.50 feet to the southwesterly corner of said Parcel; thence along the westerly line of said Parcel and "L & L Addition No. 2", N. 0°01'45"E., 78.25 feet to the northeasterly corner of said Parcel; thence along the north-westerly line of said Parcel and parallel to the centerline of the Chicago & Northwestern Railway Co. as measured 25.00 feet southeasterly and perpendicular therefrom, N. 78°42'00"E., 1188.86 feet to the northeasterly corner of said Parcel; thence along the easterly line of said Parcel and the westerly line of Curtis Street, S. 0°01'45"W., 275.89 feet to the Point of Beginning and containing 6.898 acres, more or less.

The replat and subdivision of the foregoing described lands as appears on this plat is with the free consent and in accordance with the desires of the above named owners and proprietors; the notes of said replat and subdivision shall be "L & L ADDITION NO. 3" to the Town of Evansville, Wyoming. Tract "A" as shown hereon is hereby reserved as an access roadway and utility easement.

L & L LIQUORS, INC.
 a Wyoming Corporation
 P.O. Box 738
 Casper, Wyoming 82502

William B. Luker
 WILLIAM B. LUKER, PRESIDENT

Betty Joyns Luker
 BETTY JOYNS LUKER, SECRETARY

William B. Luker and Betty Joyns Luker
 P.O. Box 738
 Casper, Wyoming 82502

William B. Luker
 WILLIAM B. LUKER

Betty Joyns Luker
 BETTY JOYNS LUKER

APPROVALS

APPROVED: Town Council of the Town of Evansville, Wyoming this 22nd day of December, 1984.
 Attest: *James Hill* TOWN CLERK

APPROVED: Board of County Commissioners of Natrona County, Wyoming by Resolution duly passed on the 29th day of December, 1984.
 Attest: *James Hill* COUNTY CLERK

INSPECTED AND APPROVED on the 29th day of December, 1984.
Not applicable
 TOWN ENGINEER

INSPECTED AND APPROVED on the 29th day of December, 1984.
Donald B. Harts
 COUNTY SURVEYOR

INSPECTED AND APPROVED on the 29th day of November, 1984.
Bruce Chabough
 COUNTY HEALTH OFFICER

Filed for Record in the Office of the County Clerk of Natrona County, Wyoming this 11th day of Dec., 1984.
Joseph Tobin
 COUNTY CLERK

ACKNOWLEDGEMENT

STATE OF WYOMING)
 COUNTY OF NATRONA) ss

The foregoing instrument was acknowledged before me by William B. Luker and Betty Joyns Luker on this 21st day of November, 1984.

Witness my hand and notarial seal.
 My commission expires: *November 14, 1985*
Kenneth R. Moore
 NOTARY PUBLIC

CERTIFICATE OF SURVEYOR

STATE OF WYOMING)
 COUNTY OF NATRONA) ss

I, Maynard Johnson of Casper, Wyoming hereby certify that this Plat was prepared from notes taken during an actual survey made by me during the month of October, 1984 and that this Plat correctly represents said survey. All corners are well and accurately marked and identified. All dimensions are expressed in feet and decimals thereof and courses referred to the true meridian. All being true and correct to the best of my knowledge and belief.

Wyoming Registration No. 810 L.S.
Maynard Johnson
 MAYNARD JOHNSON

Subscribed in my presence and sworn to before me by Maynard Johnson on this 5th day of November, 1984.
Kenneth R. Moore
 NOTARY PUBLIC