

158/395

PLAT OF

LEMMERS' ACRES

A SUBDIVISION OF LOT 17, LOT 21 AND PORTIONS OF MOONSHINER & MOONSHINER FRACTION CLAIM IN THE SE⁴, SECTION 17, T. 32 N. - R. 79 W. 6th P.M. NATRONA COUNTY, WYOMING

SCALE: 1"=100'

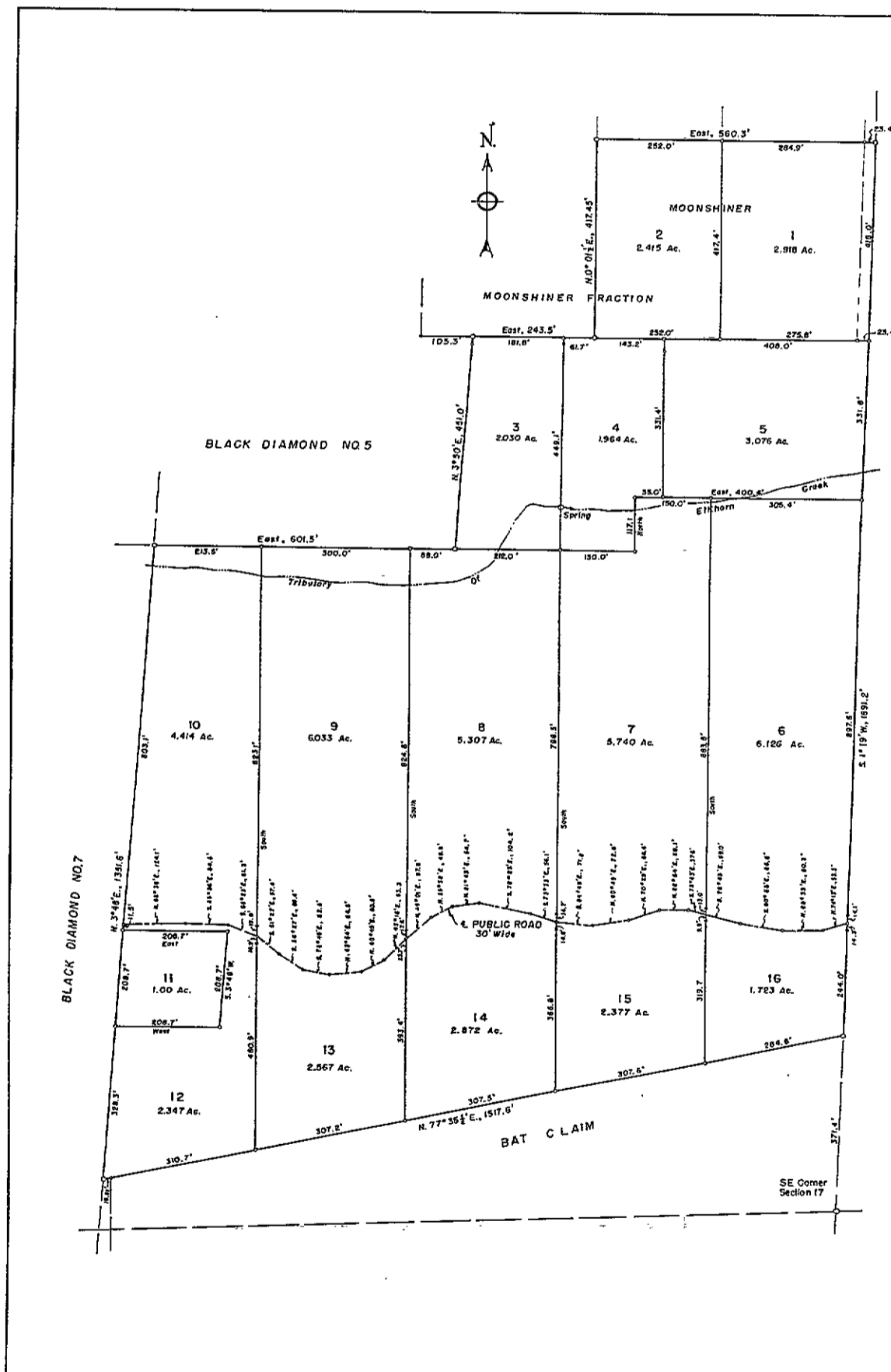

CERTIFICATE OF DEDICATION

This is to certify:

That the above and foregoing subdivision of Lot 17, Lot 21 and portions of Moonshiner & Moonshiner Fraction Claims in SE⁴, Section 17, T. 32 N. - R. 79 W. 6th P.M., Natrona County, Wyoming, as appears on this plat, is with the free consent and in accordance with the desires of the undersigned owners and proprietors of said land, and the undersigned hereby waive all rights under the homestead exemption laws of the State of Wyoming, that the platted subdivision shall be known as "LEMMERS' ACRES" and roads shown in said platted subdivision are hereby dedicated to public use.

E. G. Lemmers
E. G. LEMMERS

Eva J. Lemmers
EVA J. LEMMERS

STATE OF WYOMING SS.
COUNTY OF NATRONA

On this 11th day of July, 1955, before me appeared E. G. Lemmers and Eva J. Lemmers, husband and wife, is me known to be the persons described in and who executed the foregoing instrument and acknowledged that they executed the same as their free act and deed.

Given over my hand and notarial seal the day and year in this certificate first above written.

My Commission expires _____

NOTARY PUBLIC

APPROVED:

Board of County Commissioners of Natrona County, Wyoming,
by Resolution duly passed on the _____ day of _____ 1955.

Chairman of the Board

County Clerk

Dated: _____

CERTIFICATE OF SURVEYORS

STATE OF WYOMING SS.
COUNTY OF NATRONA

We, H. L. Worthington and E. G. Lenhart, d/ba WORTHINGTON & LENHART, hereby certify that during the month of July, 1955, this subdivision designated "LEMMERS' ACRES", comprising Lot 17, Lot 21 and portions of Moonshiner & Moonshiner Fraction Claims in the SE⁴, Section 17, T. 32 N. - R. 79 W. 6th P.M., Natrona County, Wyoming, was surveyed by us as shown on this plat. Each tract bears its respective number. Said plat is true and correct and we accurately surveyed the subdivision of Lots, tracts, and roads, all are well and accurately staked off and marked. Dimensions are shown in feet and decimals thereof.

H. L. Worthington
H. L. WORTHINGTON, WYO. REG. NO. 142

E. G. Lenhart
E. G. LENHART, WYO. REG. NO. 78



Inspected and Approved: _____
COUNTY SURVEYOR

9611