

184/110

1210

Page 1
Side 5

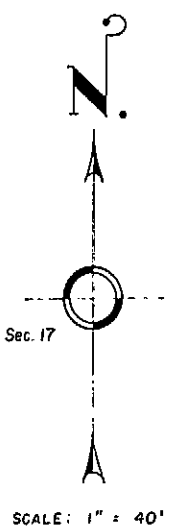
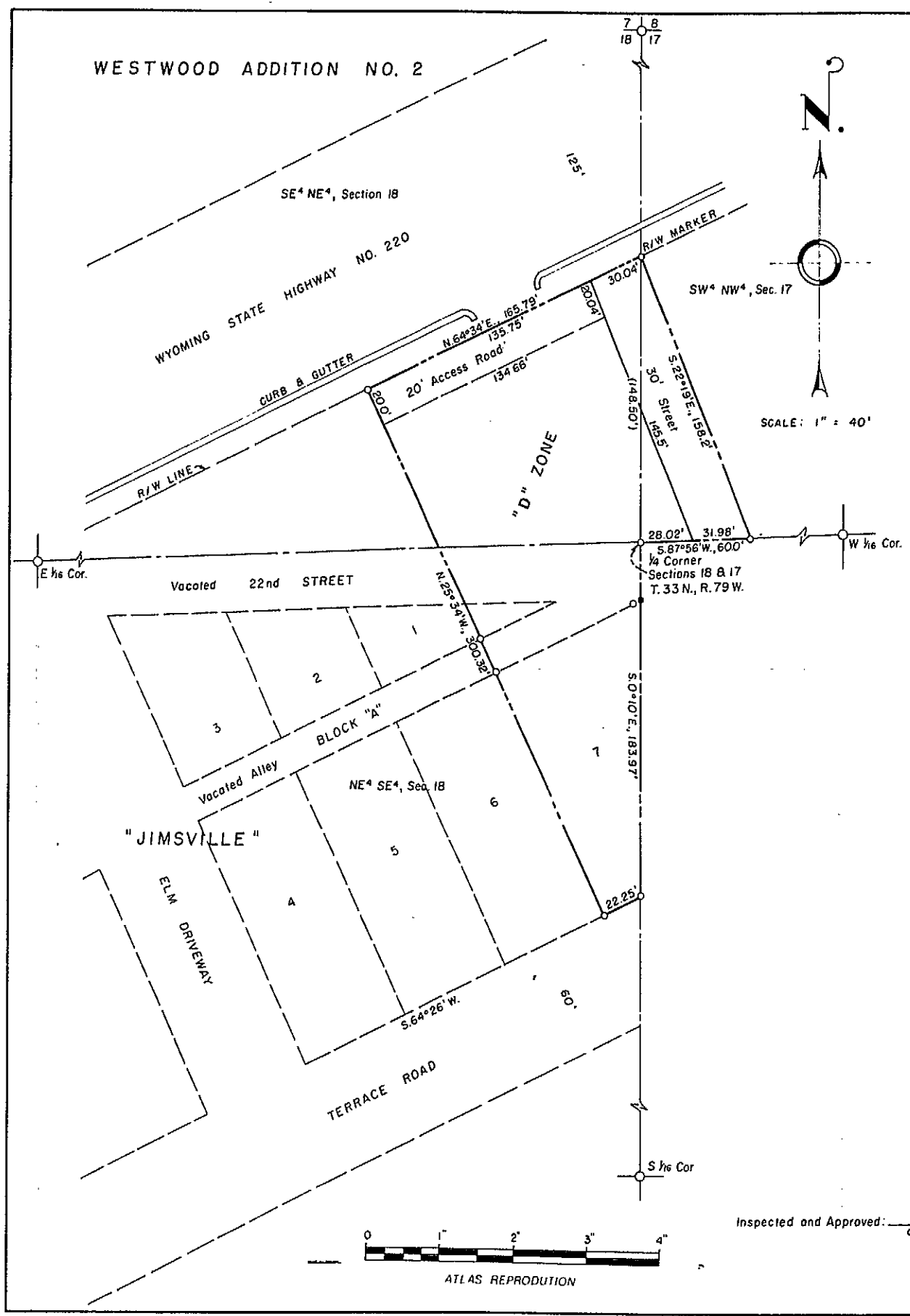

184 Deeds 110
Lou K. Mueser

Nov. 2 1960 AT 4:30 P.M.
184 Deeds

CERTIFICATE OF DEDICATION

Helen Merriam Linn and L. Josef Linn hereby certify as follows:
That the foregoing subdivision of parts of the SW⁴ NW⁴, Section 17 and the NE⁴ SE⁴, SE⁴ NE⁴, Section 18, Township 33 North, Range 79 West of the 6th P.M., Natrona County, Wyoming, as it appears in this plat, is with the free consent and desires of the undersigned owners and proprietors of said lands; that the name of said subdivision shall be LINN ADDITION; and that the streets and public ways shown on the plat are hereby dedicated to public use.

The undersigned owners and proprietors of said land hereby waive and relinquish any rights they may have under and by virtue of the homestead or other exemption laws of the State of Wyoming.

Dated at Casper, Wyoming this _____ day of _____, 1960.

STATE OF WYOMING SS
COUNTY OF NATRONA

On this _____ day of _____, 1960, before me personally appeared Helen Merriam Linn and L. Josef Linn, to me known to be the persons described in and who executed the foregoing instrument, and acknowledged that they executed the same as their free act and deed.

Given under my hand and notarial seal, the day and year in this certificate first above written.

My Commission expires: _____

NOTARY PUBLIC

CERTIFICATE OF SURVEYOR

STATE OF WYOMING SS
COUNTY OF NATRONA

I, William G. Ladd, hereby certify that on March 17, 1960, LINN ADDITION TO THE CITY OF CASPER, NATRONA COUNTY, WYOMING in the SW⁴ NW⁴, Section 17 and the NE⁴ SE⁴, SE⁴ NE⁴, Section 18, T. 33 N., R. 79 W. of the 6th P.M., Natrona County, Wyoming was surveyed by me as shown on this Plat. Said Plat is true and correct and I accurately surveyed said Addition and it is well and accurately staked off and marked. Dimensions are shown in feet and decimals thereof.

William G. Ladd
WYO. REG. P. E. & L. S. NO. 519

Subscribed in my presence and sworn to before me this 13th day of June, 1960.

My Commission expires: May 27, 1961.

Merna Jennings
NOTARY PUBLIC

APPROVED

BOARD OF COUNTY COMMISSIONERS, Natrona County, Wyoming, by Resolution duly passed on the 1st day of December, 1960.

J. D. Swartzell
CHAIRMAN OF THE BOARD

ATTEST: *Lou K. Mueser*
COUNTY CLERK

Dated: Nov. 1-1960

CITY COUNCIL, City of Casper, Wyoming, by Ordinance No. _____ July passed, adopted and approved on the _____ day of _____, 1960.

MAYOR

PRESIDENT OF COUNCIL

ATTEST: _____
CITY CLERK

Dated: _____

PLAT OF
LINN ADDITION
TO THE
CITY OF CASPER, WYOMING
PARTS OF THE SW⁴ NW⁴, SECTION 17 and THE NE⁴ SE⁴, SE⁴ NE⁴, SECTION 18, T. 33 N., R. 79 W. OF THE 6th P.M.
NATRONA COUNTY, WYOMING

Survey & Plat by:
Worthington, Lenhart & Associates, Inc.
200 South Lowell Street, Casper, Wyoming

Inspected and Approved: _____
COUNTY SURVEYOR

