

133/444

Sheet 7
Folder 5

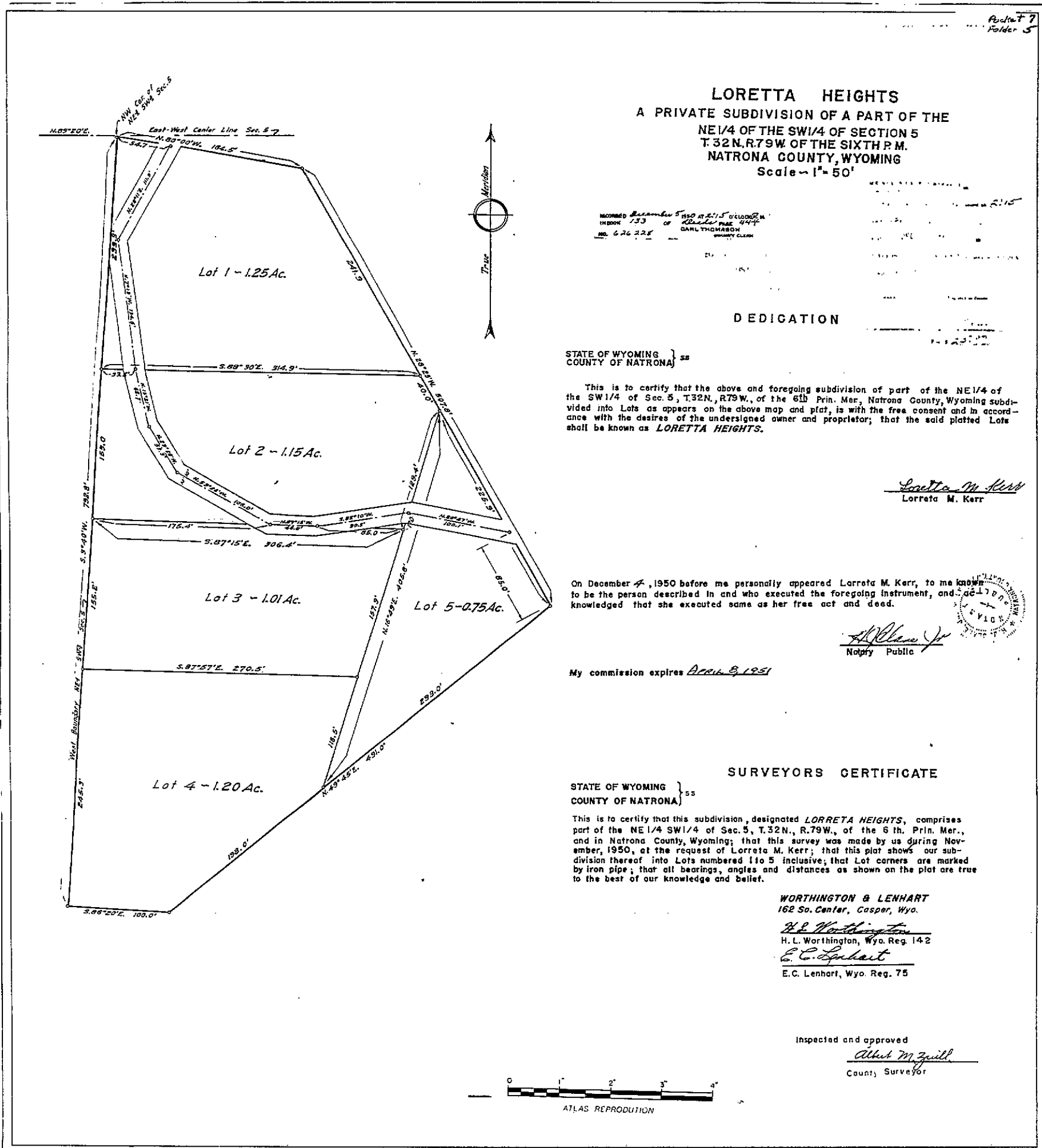

LORETTA HEIGHTS
 A PRIVATE SUBDIVISION OF A PART OF THE
 NE 1/4 OF THE SW 1/4 OF SECTION 5
 T. 32 N. R. 79 W. OF THE SIXTH P. M.
 NATRONA COUNTY, WYOMING
 Scale - 1" = 50'

RECORDED December 5 1950 at 2:15 o'clock P. M.
 IN BOOK 133 OF DEEDS PAGE 444
 No. 626 228 DARRL THOMASON COUNTY CLERK

DEDICATION

STATE OF WYOMING } ss
 COUNTY OF NATRONA }

This is to certify that the above and foregoing subdivision of part of the NE 1/4 of the SW 1/4 of Sec. 5, T. 32 N., R. 79 W., of the 6th Prin. Mer., Natrona County, Wyoming subdivided into Lots as appears on the above map and plat, is with the free consent and in accordance with the desires of the undersigned owner and proprietor; that the said platted Lots shall be known as **LORETTA HEIGHTS**.

Loretta M. Kerr
 Loretta M. Kerr

On December 4, 1950 before me personally appeared Loretta M. Kerr, to me known to be the person described in and who executed the foregoing instrument, and acknowledged that she executed same as her free act and deed.

A. H. Blaine
 Notary Public

My commission expires April 8, 1951

SURVEYORS CERTIFICATE

STATE OF WYOMING } ss
 COUNTY OF NATRONA }

This is to certify that this subdivision, designated **LORETTA HEIGHTS**, comprises part of the NE 1/4 SW 1/4 of Sec. 5, T. 32 N., R. 79 W., of the 6th Prin. Mer., and in Natrona County, Wyoming; that this survey was made by us during November, 1950, at the request of Loretta M. Kerr; that this plat shows our subdivision thereof into Lots numbered 1 to 5 inclusive; that Lot corners are marked by iron pipe; that all bearings, angles and distances as shown on the plat are true to the best of our knowledge and belief.

WORTHINGTON & LENHART
 162 So. Center, Casper, Wyo.
H. L. Worthington
 H. L. Worthington, Wyo. Reg. 142
E. C. Lenhart
 E. C. Lenhart, Wyo. Reg. 75

Inspected and approved
Albert M. Zwill
 County Surveyor

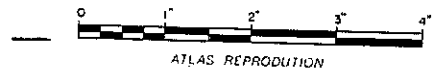

2421