

**PLAT OF  
 MARMC SIMPLE SUBDIVISION  
 A VACATION, REPLAT & SUBDIVISION OF  
 TRACT 1, MARMC TRACTS 1 & 2  
 RECORD OF SURVEY  
 A SUBDIVISION OF A PORTION OF THE  
 SE1/4NE1/4, SECTION 28,  
 TOWNSHIP 34 NORTH, RANGE 80 WEST  
 SIXTH PRINCIPAL MERIDIAN  
 NATRONA COUNTY, WYOMING**



SCALE: 1"=200'

**CERTIFICATE OF OWNER**

MARMC Transportation, Inc. hereby certify that the above or foregoing subdivision, MARMC Simple Subdivision, a vacation, replat and subdivision of Tract 1, MARMC Tracts 1 & 2, Record of Survey, a subdivision of the SE1/4NE1/4, Section 28, Township 34 North, Range 80 West of the Sixth Principal Meridian, Natrona County, Wyoming as it appears on this plat is with the free consent and in accordance with the desires of the above named and undersigned owners and proprietors of said lands, the name of said subdivision shall be "MARMC SIMPLE SUBDIVISION". Dated at Casper, Wyoming this 20th day of October, 2011.

*Cindy S. Richardson*  
 CINDY S. RICHARDSON, VICE PRESIDENT OF MARMC Transportation, Inc.

STATE OF WYOMING  
 COUNTY OF NATRONA } ss

The foregoing instrument was acknowledged before me by Cindy S. Richardson, Vice President of MARMC Transportation, Inc. on this 20th day of October, 2011.

*Rebecca D. Stankov*  
 Notary Public  
 My Commission Expires September 22, 2015

**CERTIFICATE OF SURVEYOR**

I, Steve M. Castle, a registered professional land surveyor, License No. 6010, do hereby certify that this plat was made from notes taken during an actual survey made by me or under my direct supervision during the month of September, 2011 and that this plat, to the best of my knowledge and belief, correctly and accurately represents said survey.

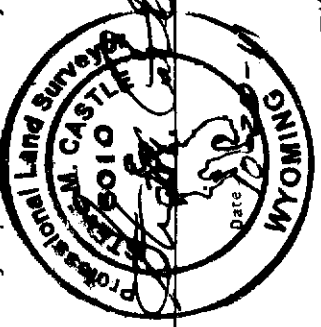

The foregoing instrument was acknowledged before me by Steve M. Castle this 20th day of October, 2011.

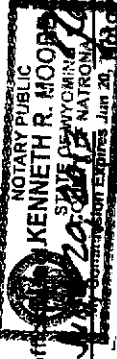

Witness my hand and official seal, *Kenneth R. Moore*  
 My commission expires: January 20, 2013  
 Notary Public

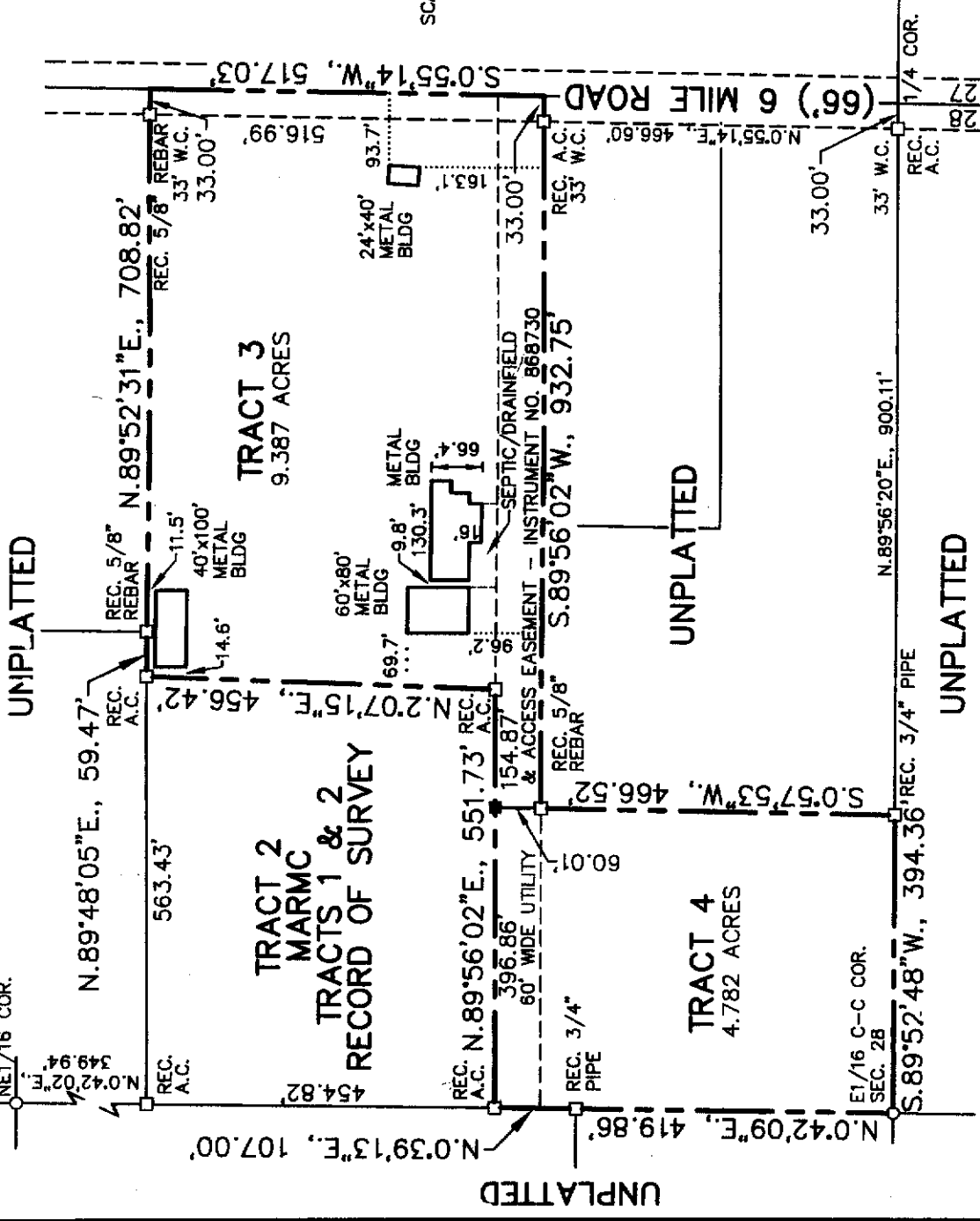

**CERTIFICATE OF APPROVAL**  
 STATE OF WYOMING  
 COUNTY OF NATRONA } ss  
 I, do hereby certify that this record of survey has been examined by me and found to comply with the regulations for Natrona County, Wyoming, and is therefore approved for recording.  
*William Johnson*  
 COUNTY DEVELOPMENT PLANNER  
 COUNTY SURVEYOR/DATE: 10/31/11  
 Filed for record in the office of the county clerk of Natrona County, Wyoming on this 8th day of November, 2011.  
*Renea Vitto*  
 COUNTY CLERK  
 My term of office expires January 5, 2015

**CERTIFICATE OF APPROVAL**  
 STATE OF WYOMING  
 COUNTY OF NATRONA } ss  
 I, do hereby certify that this record of survey has been examined by me and found to comply with the regulations for Natrona County, Wyoming, and is therefore approved for recording.  
*Steve M. Castle*  
 COUNTY SURVEYOR/DATE: 10-4-11  
 COUNTY HEALTH OFFICER/DATE: \_\_\_\_\_



**WMLC**  
 ENGINEERING SURVEYING • PLANNING  
 200 PRONGHORN, CASPER, WY. 82601  
 W.G. NO.: 14374 DATE: 10-17-11 FILE NAME: MARMC SIMPLE SUB