

206/185

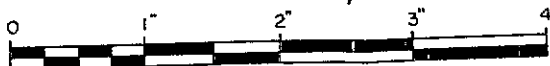

ATLAS REPRODUCTION

EAST 2ND STREET

1" = 40'

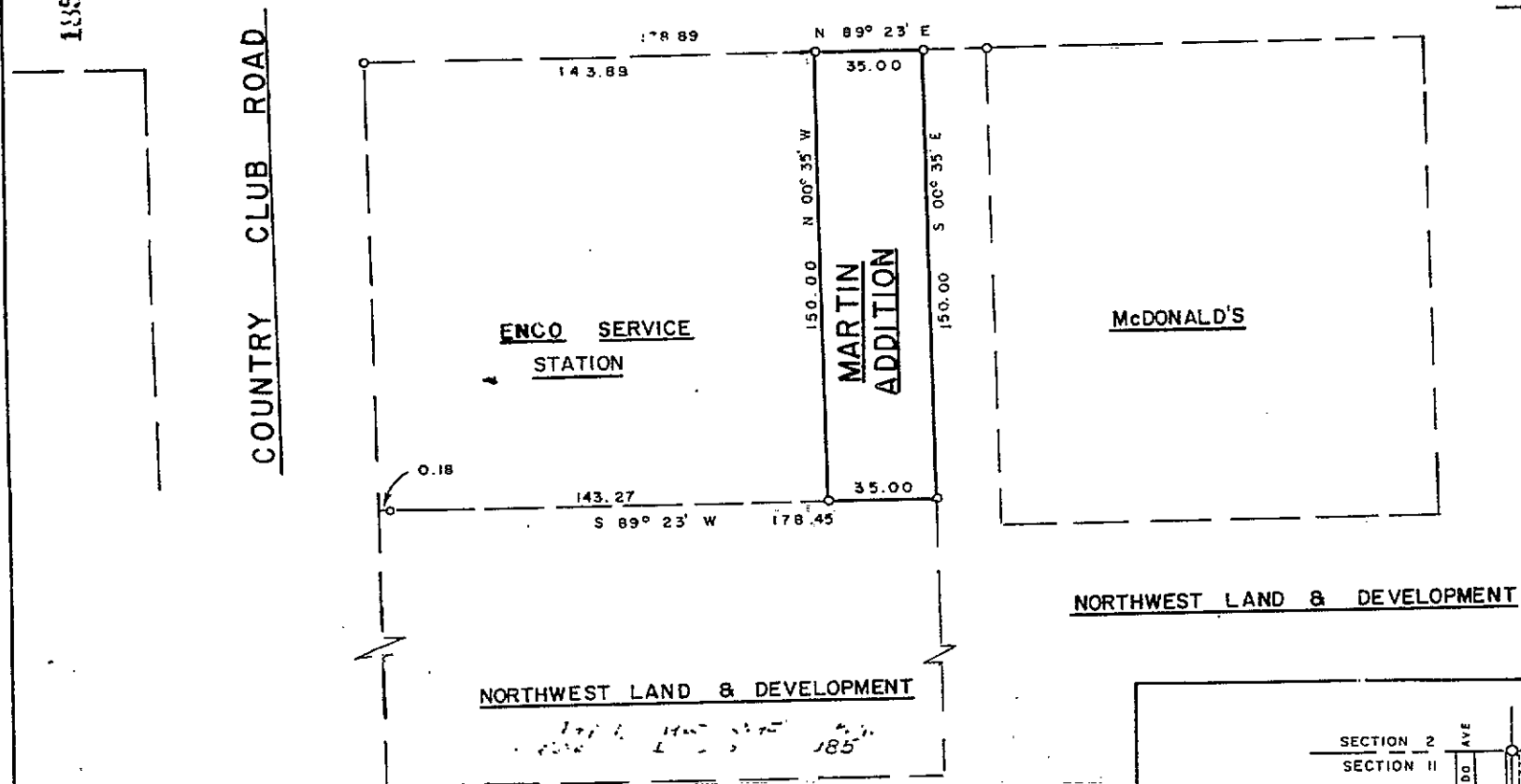

PLAT OF MARTIN ADDITION TO THE CITY OF CASPER, NATRONA COUNTY, WYOMING

A subdivision of a portion of the NE 1/4 NE 1/4 of Section II, Township 33 North, Range 79 West, 6th P.M., Natrona County, Wyoming.

CERTIFICATE

JOY L. MARTIN & ROBERT C. MARTIN hereby certifies that the above and foregoing subdivision of parts of the NE 1/4 NE 1/4 of Section II, Township 33 North, Range 79 West of the 6th P.M., Natrona County, Wyoming, more particularly described as follows, to-wit:

Beginning at a point which is described by the following traverse: Beginning at the NW corner of said Section II; proceeding thence S 00° 23' W along North-South centerline of said Section II a distance of 446.83 feet to a point on the south line of said East Second Street, Casper, Wyoming; thence S 89° 23' W along the south line of said East Second Street a distance of 362.99 feet to the point of beginning. From said point of beginning which is also corner No. 1 of said Martin Addition proceeding N 89° 23' E along the south line of said East Second Street a distance of 35.00 feet to corner No. 2 which is also the most northerly NW corner of Addition No. 2 of Pineview Meadows Subdivision No. 1; thence S 00° 35' E along the westerly line of said Pineview Meadows Subdivision No. 1 a distance of 150.00 feet to corner No. 3; thence S 89° 23' W parallel to the south line of said East Second Street a distance of 35.00 feet to corner No. 4; thence N 00° 35' W parallel to the west line of said Pineview Meadows Subdivision No. 1 a distance of 150.00 feet to the point of beginning, containing 5250 square feet, more or less, as appears on this plat, is with the free consent and in accordance with the desires of the undersigned owner and proprietor thereof. The name of this subdivision is MARTIN ADDITION TO THE CITY OF CASPER, NATRONA COUNTY, WYOMING.

JOY L. MARTIN ROBERT C. MARTIN

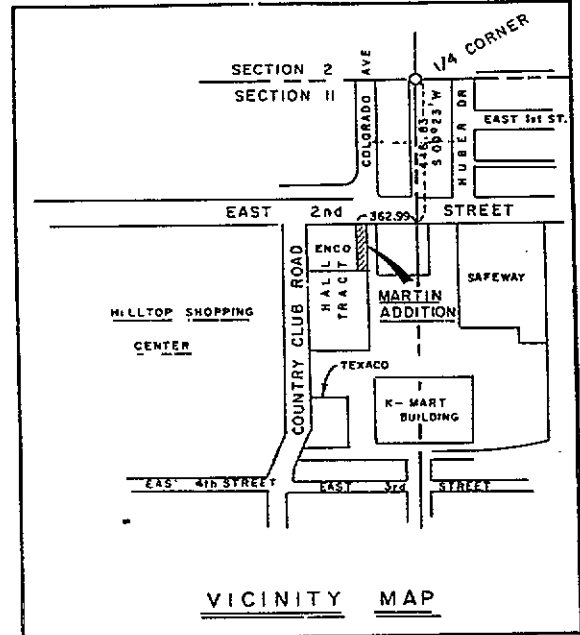

VICINITY MAP

COUNTY OF NATRONA SS STATE OF WYOMING On this 23 day of March, 1965, before me personally appeared JOY L. MARTIN & ROBERT C. MARTIN, to me personally known, who being by me duly sworn did depose and say that he executed the foregoing instrument as his free act and deed.

Given under my hand and notarial seal this 23 day of March, 1965.

My commission expires Oct. 21, 1966. [Signature] NOTARY PUBLIC

I, A. F. Waters, a registered Land Surveyor, of Casper, Wyoming, hereby certify: That this plat of Martin Addition to the City of Casper, Natrona County, Wyoming, is prepared from a survey made by me on January 29th, 1965, that this plat correctly represents the results of the survey, that the description as given on the owners Certificate of Dedication and as otherwise represented on this plat is true and correct as shown: all perimeter corners shown are marked by accurately placed and marked aluminum caps set on 5/8ths inch diameter iron pins 18" long, driven flush with the ground.

APPROVED: BOARD OF COUNTY COMMISSIONERS, Natrona County, Wyoming, by resolution duly passed on the 22 day of March, 1965.

BY: [Signature] CHAIRMAN OF THE BOARD ATTEST: [Signature] COUNTY CLERK

APPROVED: CITY COUNCIL, City of Casper, Wyoming, by Ordinance No. 1470-A duly passed on the 29th day of MARCH, 1965.

BY: [Signature] MAYOR [Signature] PRESIDENT OF THE COUNCIL ATTEST CITY CLERK:

[Signature] A. F. WATERS WYO. LICENSE NO. 325 Subscribed in my presence and sworn to before me this 12th day of March, 1965. My commission expires: February 27, 1967. [Signature] NOTARY PUBLIC

Plat approved by the Community Planning Commission of Casper, Wyoming, and forwarded to the City Council of Casper, Wyoming, this 27th day of MARCH, 1965, with the recommendations that said plat be approved.

[Signature] CHAIRMAN [Signature] SECRETARY

PLAT OF MARTIN ADDITION A Portion of the HALL TRACT NE 1/4 NW 1/4, SEC. II T33N, R79W, 6th PM. CITY OF CASPER, NATRONA COUNTY, WYO.

BOB MARTIN

DRAWN BY [Signature] DATE: 2/22/65 CHECKED BY [Signature] DATE: ENGINEERING'S SERVICES INC.

INSPECTED AND APPROVED March 29, 1965 DATE [Signature] CITY ENGINEER

INSPECTED AND APPROVED April 13, 1965 DATE [Signature] COUNTY SURVEYOR