

CERTIFICATE OF DEDICATION

STATE OF WYOMING, TRAVIS R. ... THE UNDERSIGNED, CHARLES P. CUNDTY AND ELIZABETH M. CUNDTY, AS MEMBERS OF THE HOLDINGS 413199 LLC, DO HEREBY CERTIFY THAT THEY ARE THE OWNERS AND...

COMMENCING AT A FOUND BRASS CAP AT THE NORTHEAST CORNER OF LOT 26, MASTERS' ADDITION AS PER THE PLAT RECORDED MARCH 30, 2012 AS INSTRUMENT NO. 925563, BEING ALSO THE SOUTHWEST CORNER OF SAID LOT 24, THE SOUTHWEST CORNER OF THE PARCEL BEING DESCRIBED AND THE POINT OF BEGINNING OF THIS LEGAL DESCRIPTION...

THE ABOVE DESCRIBED TRACT OF LAND CONTAINS 0.22 ACRES, AND IS SUBJECT TO ANY RIGHTS-OF-WAY AND/OR EASEMENTS, RESERVATIONS AND ENCUMBRANCES WHICH HAVE BEEN LEGALLY ACQUIRED.

THE FOREGOING INSTRUMENT WAS ACKNOWLEDGED BEFORE ME BY CHARLES P. CUNDTY AND ELIZABETH M. CUNDTY AS MEMBERS OF THE HOLDINGS 413199 LLC, OWNERS, THIS 25th DAY OF SEPTEMBER, 2012.

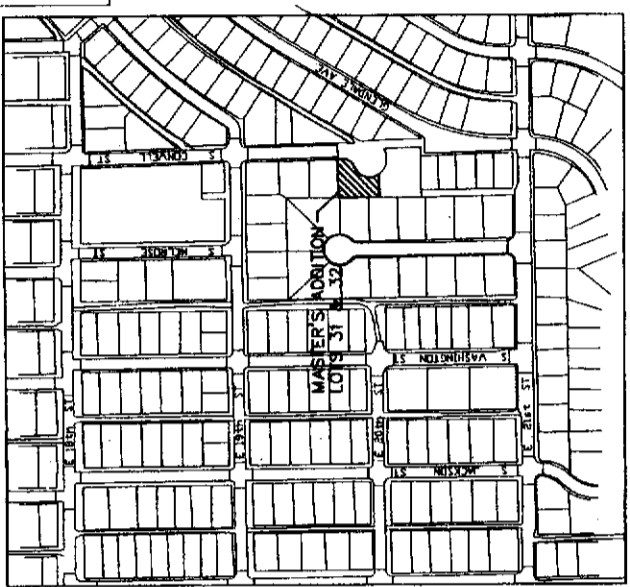

LOCATION & VICINITY MAP NO SCALE

APPROVALS APPROVED BY THE CITY OF CASPER COMMUNITY DEVELOPMENT DIRECTOR THIS 2nd DAY OF AUGUST, 2012.

INSPECTED AND APPROVED THIS 2nd DAY OF AUGUST, 2012. CITY ENGINEER

RECORDED FILED FOR RECORD IN THE OFFICE OF THE COUNTY CLERK OF NATRONA COUNTY, WYOMING THIS 25th DAY OF SEPTEMBER, 2012.

NOTES 1. ERROR OF CLOSURE EXCEEDS 1:90,000 2. BASIS OF BEARINGS IS THE WYOMING STATE PLANE COORDINATE SYSTEM, EAST CENTRAL ZONE, NAD 1983/78.

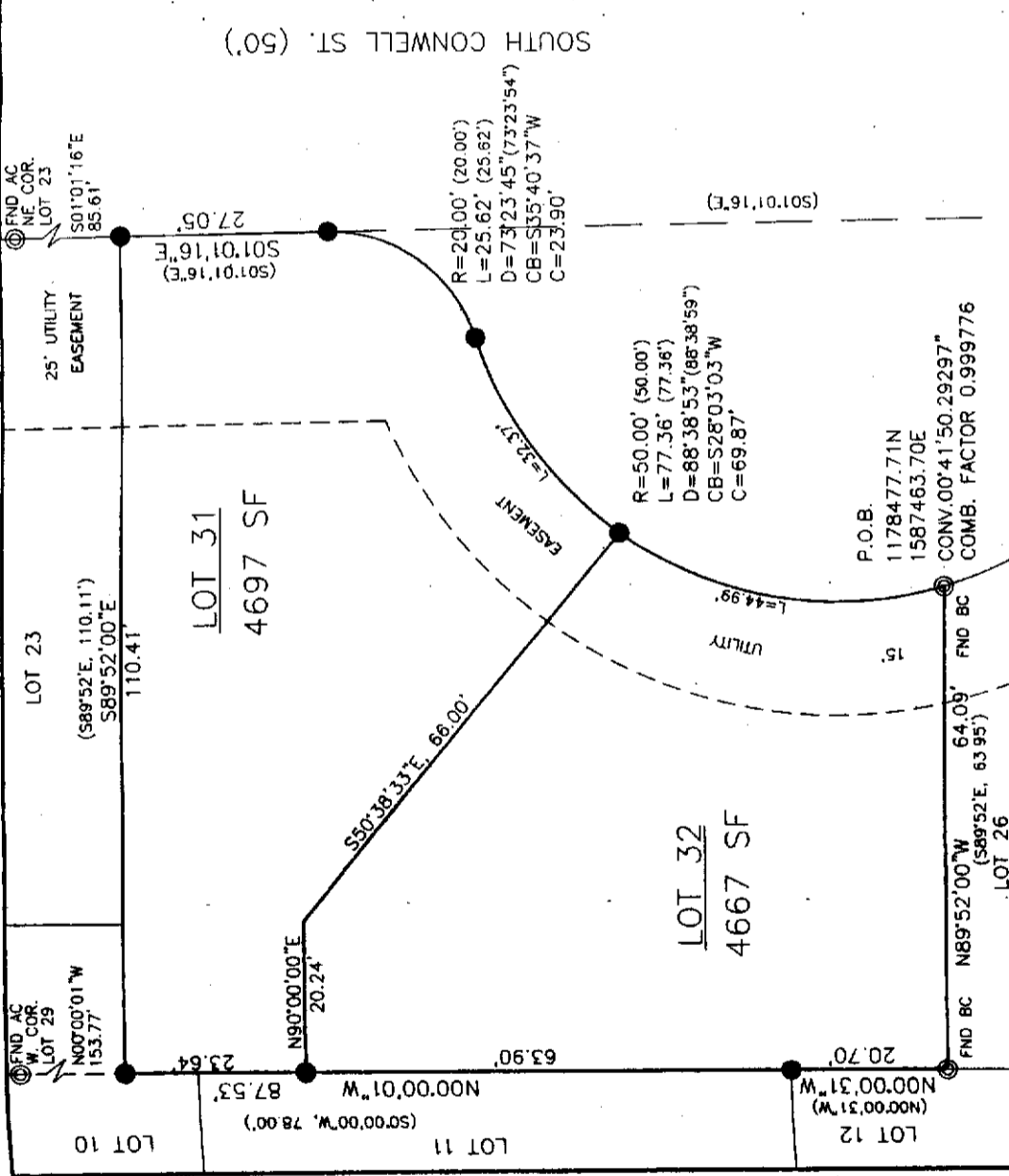

CERTIFICATE OF SURVEYOR

STATE OF WYOMING, JAMES F. JONES, A REGISTERED PROFESSIONAL LAND SURVEYOR IN THE STATE OF WYOMING, LICENSE NO. 5520, HEREBY STATE THAT THIS PLAT WAS PREPARED FROM NOTES TAKEN DURING AN ACTUAL SURVEY MADE BY ME OR OTHERS UNDER MY DIRECT SUPERVISION IN THE MONTH OF JULY, 2012, AND THAT THIS PLAT, TO THE BEST OF MY KNOWLEDGE AND BELIEF, CORRECTLY AND ACCURATELY REPRESENTS SAID SURVEY.

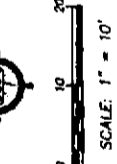

THE FOREGOING INSTRUMENT WAS ACKNOWLEDGED BEFORE ME BY JAMES F. JONES THIS 25th DAY OF SEPTEMBER, 2012. WITNESS MY HAND AND OFFICIAL SEAL BY COMMISSION EXPIRES 9/25/15.

