

THE UNDERSIGNED, WYOMING MEDICAL CENTER FOUNDATION, DOES HEREBY CERTIFY THAT THEY ARE THE OWNERS AND PROPRIETORS OF THE FOLLOWING DESCRIBED PARCELS OF LAND, SITUATE IN THE NW 1/4 SW 1/4 OF SECTION 2, T.33N., R.79W., EAST YELLOWSTONE ADDITION TO THE CITY OF CASPER, WYOMING, SAID PARCELS BEING MORE PARTICULARLY DESCRIBED AS FOLLOWS:

CONSIDERING THAT THE SAID PARCELS OF LAND, BEING THE PORTION OF THE CITY OF CASPER, WYOMING, BOUNDARIED BY A ROUND BRASS CAP AND POINT BEING THE POINT OF BEGINNING OF THE SAID LOCAL DESCRIPTION, BEING: NW 1/4 SW 1/4 OF LOT 1 OF SAID MASS ADDITION AND THE WEST LINE OF LOT 1 & EAST YELLOWSTONE ADDITION, 124.07 FEET TO A ROUND BRASS CAP SET IN THE NORTHEAST CORNER OF LOT 1 OF SAID MASS ADDITION, 124.07 FEET TO A ROUND BRASS CAP SET IN THE NORTHEAST CORNER OF THIS PARCEL OF LAND, AND BEING MORE PARTICULARLY DESCRIBED AS FOLLOWS:

THAT THE SAID PARCELS OF LAND, BEING THE PORTION OF THE CITY OF CASPER, WYOMING, BOUNDARIED BY A ROUND BRASS CAP AND POINT BEING THE POINT OF BEGINNING OF THE SAID LOCAL DESCRIPTION, BEING: NW 1/4 SW 1/4 OF LOT 1 OF SAID MASS ADDITION, 124.07 FEET TO A ROUND BRASS CAP SET IN THE NORTHEAST CORNER OF LOT 1 OF SAID MASS ADDITION, 124.07 FEET TO A ROUND BRASS CAP SET IN THE NORTHEAST CORNER OF THIS PARCEL OF LAND, AND BEING MORE PARTICULARLY DESCRIBED AS FOLLOWS:

THAT THE SAID PARCELS OF LAND, BEING THE PORTION OF THE CITY OF CASPER, WYOMING, BOUNDARIED BY A ROUND BRASS CAP AND POINT BEING THE POINT OF BEGINNING OF THE SAID LOCAL DESCRIPTION, BEING: NW 1/4 SW 1/4 OF LOT 1 OF SAID MASS ADDITION, 124.07 FEET TO A ROUND BRASS CAP SET IN THE NORTHEAST CORNER OF LOT 1 OF SAID MASS ADDITION, 124.07 FEET TO A ROUND BRASS CAP SET IN THE NORTHEAST CORNER OF THIS PARCEL OF LAND, AND BEING MORE PARTICULARLY DESCRIBED AS FOLLOWS:

THE ABOVE DESCRIBED PARCELS OF LAND, BEING THE PORTION OF THE CITY OF CASPER, WYOMING, BOUNDARIED BY A ROUND BRASS CAP AND POINT BEING THE POINT OF BEGINNING OF THE SAID LOCAL DESCRIPTION, BEING: NW 1/4 SW 1/4 OF LOT 1 OF SAID MASS ADDITION, 124.07 FEET TO A ROUND BRASS CAP SET IN THE NORTHEAST CORNER OF LOT 1 OF SAID MASS ADDITION, 124.07 FEET TO A ROUND BRASS CAP SET IN THE NORTHEAST CORNER OF THIS PARCEL OF LAND, AND BEING MORE PARTICULARLY DESCRIBED AS FOLLOWS:

THE ABOVE DESCRIBED PARCELS OF LAND, BEING THE PORTION OF THE CITY OF CASPER, WYOMING, BOUNDARIED BY A ROUND BRASS CAP AND POINT BEING THE POINT OF BEGINNING OF THE SAID LOCAL DESCRIPTION, BEING: NW 1/4 SW 1/4 OF LOT 1 OF SAID MASS ADDITION, 124.07 FEET TO A ROUND BRASS CAP SET IN THE NORTHEAST CORNER OF LOT 1 OF SAID MASS ADDITION, 124.07 FEET TO A ROUND BRASS CAP SET IN THE NORTHEAST CORNER OF THIS PARCEL OF LAND, AND BEING MORE PARTICULARLY DESCRIBED AS FOLLOWS:

WYOMING MEDICAL CENTER FOUNDATION
 2325 CASPER WYOMING HIGHWAY
 SHAWN BASHAM-EXECUTIVE DIRECTOR

THE FOREGOING INSTRUMENT WAS ACKNOWLEDGED BEFORE ME BY SHAWN BASHAM, AS THE EXECUTIVE DIRECTOR FOR THE WYOMING MEDICAL CENTER FOUNDATION, THIS 13th DAY OF MARCH, 2007.

WITNESS MY HAND AND OFFICIAL SEAL, NOTARY PUBLIC

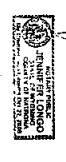

BOARD REPRESENTATIVE

THE FOREGOING INSTRUMENT WAS ACKNOWLEDGED BEFORE ME BY Mark R. Baker AS A BOARD REPRESENTATIVE FOR THE WYOMING MEDICAL CENTER FOUNDATION THIS 13th DAY OF MARCH, 2007.

WITNESS MY HAND AND OFFICIAL SEAL, WYOMING NOTARY PUBLIC



REPEAT OF

LOT 6, AND PORTIONS OF LOTS 5 & 7
 EAST YELLOWSTONE ADDITION
 AND SUBDIVISION OF A PORTION OF THE
 NW 1/4 SW 1/4 OF SECTION 2, T.33N., R.79W.
 AS
MASTERSON PLACE ADDITION

TO THE CITY OF CASPER, WYOMING
 BEING PORTIONS OF THE
 NW 1/4 SW 1/4 OF SECTION 2
 T.33N., R.79W., 6TH P.M.

NATRONA COUNTY WYOMING

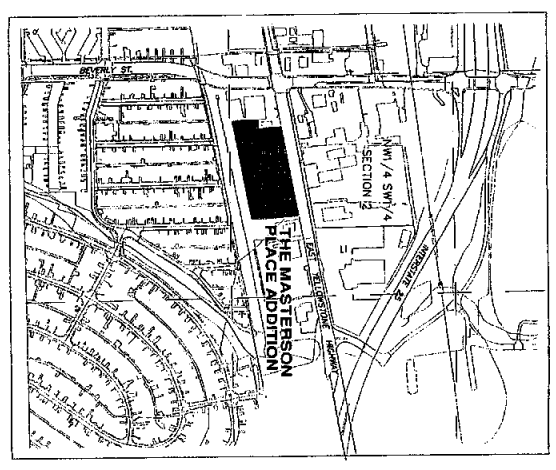

VICINITY MAP
 SCALE: 1" = 400'

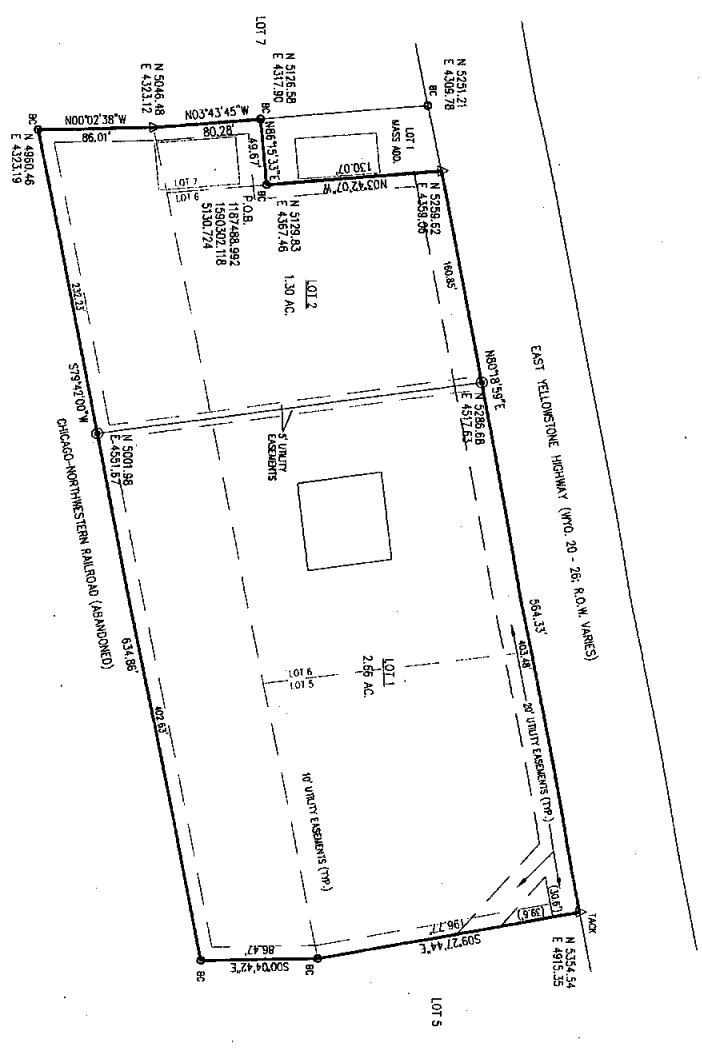

CERTIFICATE OF SURVEYOR

STATE OF WYOMING } SS

County of Natrona }
 I, JAMES F. JONES, A REGISTERED PROFESSIONAL LAND SURVEYOR, LICENSE NO. 5229, DO HEREBY CERTIFY THAT THIS PLAT WAS MADE FROM NOTES TAKEN BY ME IN THE FIELD AND FROM THE BEST OF MY KNOWLEDGE AND BELIEF, CORRECTLY AND ACCURATELY REPRESENTS SAID SURVEY, ALL DIMENSIONS ARE EXPRESSED IN FEET AND DECIMALS THEREOF AND COURSES REFERRED TO THE TRUE MERIDIAN, ALL BEING TRUE AND CORRECT TO THE BEST OF MY KNOWLEDGE AND BELIEF.

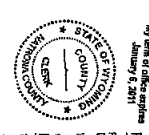

THE FOREGOING INSTRUMENT WAS ACKNOWLEDGED BEFORE ME BY JAMES F. JONES THIS 15th DAY OF JANUARY, 2007.

WITNESS MY HAND AND OFFICIAL SEAL,
 MY COMMISSION EXPIRES March 9, 2007



8000 Eastway Drive • Casper, Wyoming 82409
 307-234-4444 • 307-234-0070 fax