



ENGINEERING · SURVEYING · PLANNING
200 PRONGHORN, CASPER, WY. 82401
W.O. NO. 114697 DATE: 8-23-12 FILE NAME: MATHSON SIMPLE SUB

PLAT OF
MATHSON SIMPLE SUBDIVISION
BEING PORTIONS OF
LOTS 2 & 3, SECTION 1,
TOWNSHIP 34 NORTH, RANGE 81 WEST
SIXTH PRINCIPAL MERIDIAN
NATRONA COUNTY, WYOMING



I, Steve M. Castle, a registered professional land surveyor, License No. 6010, do hereby certify that this plat was made from notes taken during an actual survey made by me or under my direct supervision during the months of June, 2008 and June, 2012 and that this plat, to the best of my knowledge and belief, correctly and accurately represents the actual survey.

CERTIFICATE OF SURVEYOR



My term of office expires January 5, 2016

I, do hereby certify that this record of survey has been examined by me and found to comply with the regulations for Natrona County, Wyoming, and is therefore approved for recording.
Luan Chao
COUNTY DEVELOPMENT MANAGER/DATE
Planner
COUNTY SURVEYOR/DATE
8/2/12
COUNTY HEALTH OFFICER/DATE
Filed for record in the office of the county clerk of Natrona County, Wyoming on the 5 day of October, 2012.
Kenna Vitto
COUNTY CLERK

CERTIFICATE OF APPROVAL

STATE OF WYOMING)
COUNTY OF NATRONA)

RECOVERED BRASS CAP
RECOVERED CORNER (AS NOTED)
SET 5/8" REBAR WITH ALUMINUM CAP
MEASURED
RECORD (N.89°49'14"E., 184.79')
EASEMENT
SUBDIVISION BOUNDARY

LEGEND

SCALE: 1"=200'
BASIS OF BEARING
GEODETIC BASED ON GPS

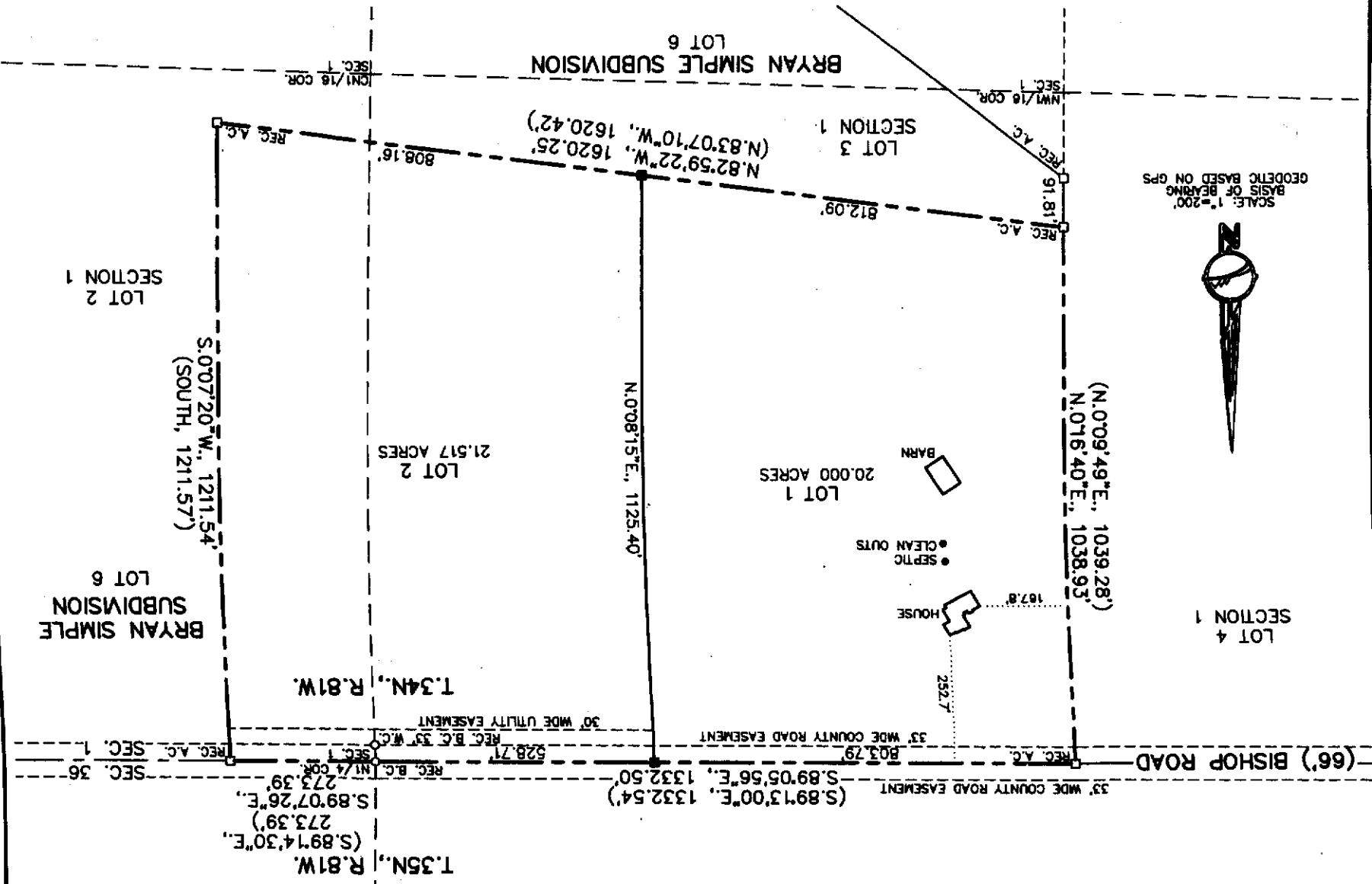

937601



Recorded: CR
Kenna Vitto
Oct 5, 2012 08:34:52 AM
Pages: 1 Fee: \$50.00
NATRONA COUNTY PLANNING



Witness my hand and official seal.
My commission expires: JUNE 20, 2013
Kenneth R. Moore
Notary Public

The foregoing instrument was acknowledged before me by Richard A. Mathson, Owner on this 24th day of August, 2012.
STATE OF WYOMING)
COUNTY OF NATRONA)

Richard A. Mathson, OWNER
Richard A. Mathson hereby certifies that the above or foregoing subdivision, Mathson Simple Subdivision, being portions of Lots 2 and 3, Section 1, Township 34 North, Range 81 West of the Sixth Principal Meridian, Natrona County, Wyoming as it appears on this plat is with the free consent and in accordance with the desires of the above named and undersigned owner and proprietor of said lands, the name of said subdivision shall be "MATHSON SIMPLE SUBDIVISION". Dated at Casper, Wyoming this 24th day of August, 2012.

CERTIFICATE OF OWNER

Richard A. Mathson hereby certifies that the above or foregoing subdivision, Mathson Simple Subdivision, being portions of Lots 2 and 3, Section 1, Township 34 North, Range 81 West of the Sixth Principal Meridian, Natrona County, Wyoming as it appears on this plat is with the free consent and in accordance with the desires of the above named and undersigned owner and proprietor of said lands, the name of said subdivision shall be "MATHSON SIMPLE SUBDIVISION". Dated at Casper, Wyoming this 24th day of August, 2012.