

**CERTIFICATE OF DEDICATION**

STATE OF WYOMING  
COUNTY OF NATRONA } SS

THE UNDERSIGNED NATRONA COUNTY SCHOOL DISTRICT NO. 1, DOES HEREBY CERTIFY THAT THE LOTS, ALLEYS AND PORTIONS OF THE FOLLOWING DESCRIBED PARCELS OF LAND, A PART OF PARCELS OF LAND SHOWN IN THE 21/4 BLOCKS 184 AND 188 OF THE CITY OF CASPER, BEING MORE PARTICULARLY SHOWN AND DESCRIBED AS FOLLOWS:

COMMENCING AT THE SOUTHWEST CORNER OF SAID BLOCK 184, THE CITY OF CASPER CONSIDERED BY A BRASS CAP SET THIS SURVEY AT THE LOCATION OF A FOUND 3/4" X 3/4" REBAR, SAID POINT BEING THE POINT OF BEGINNING OF THIS LOCAL DESCRIPTION AND THE SOUTHWEST CORNER OF THE PARCELS OF LAND BEING DESCRIBED HEREIN;

THENCE S 89° 42' 32.37" E ALONG THE SOUTH LINE OF SAID BLOCK 184 AND ALONG THE SOUTH LINE OF THE PARCELS OF LAND, 189.00 FEET TO A BRASS CAP SET THIS SURVEY AT THE NORTHWEST CORNER OF SAID BLOCK 184, SAID POINT BEING THE SOUTHWEST CORNER OF THIS PARCEL OF LAND;

THENCE S 89° 42' 32.37" E ALONG THE WEST LINE OF SAID BLOCK 184, AND ALONG THE WEST LINE OF THIS PARCEL, 100.00 FEET TO A BRASS CAP SET THIS SURVEY AT THE WEST LINE OF THIS PARCEL, SAID POINT BEING THE WEST LINE OF THIS PARCEL, AND ALONG THE WEST LINE OF THIS PARCEL, 100.00 FEET TO A BRASS CAP SET THIS SURVEY AT THE WEST LINE OF THIS PARCEL, SAID POINT BEING THE WEST LINE OF THIS PARCEL;

THENCE S 89° 42' 32.37" E ALONG THE SOUTH LINE OF SAID BLOCK 184 AND ALONG THE SOUTH LINE OF THE PARCELS OF LAND, 189.00 FEET TO A BRASS CAP SET THIS SURVEY AT THE SOUTHWEST CORNER OF SAID BLOCK 184, SAID POINT BEING THE SOUTHWEST CORNER OF THIS PARCEL OF LAND;

NATRONA COUNTY SCHOOL DISTRICT NO. 1  
970 NORTH GLENN ROAD  
CASPER, WYOMING 82601

Signed: *Shannon Jackett*  
SHANNON JACKETT  
NATRONA COUNTY SCHOOL DISTRICT NO. 1

THE FOREGOING INSTRUMENT WAS ACKNOWLEDGED BEFORE ME BY SHANNON JACKETT, AS CHAIRMAN OF THE BOARD OF TRUSTEES OF NATRONA COUNTY SCHOOL DISTRICT NO. 1  
THIS 31<sup>st</sup> DAY OF July, 2007.

WITNESS MY HAND AND OFFICIAL SEAL  
MY COMMISSION EXPIRES 7-22-08  
*David C. Gundersen*  
NOTARY PUBLIC

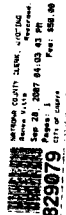

VACATION AND REPLAT OF  
BLOCKS 184 & 188, CITY OF CASPER  
AS  
MCKINLEY SCHOOL ADDITION

TO THE CITY OF CASPER, WYOMING  
BEING A PORTION OF THE  
SE 1/4 SE 1/4 OF SECTION 8  
T.33N., R.79W., 6TH P.M.  
NATRONA COUNTY, WYOMING

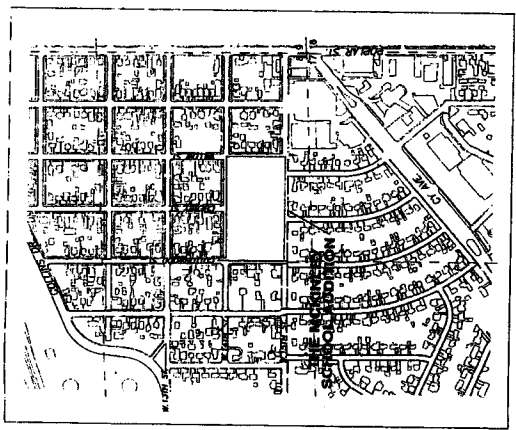

VICINITY MAP  
SCALE: 1" = 400'

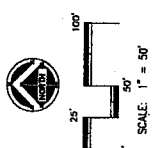
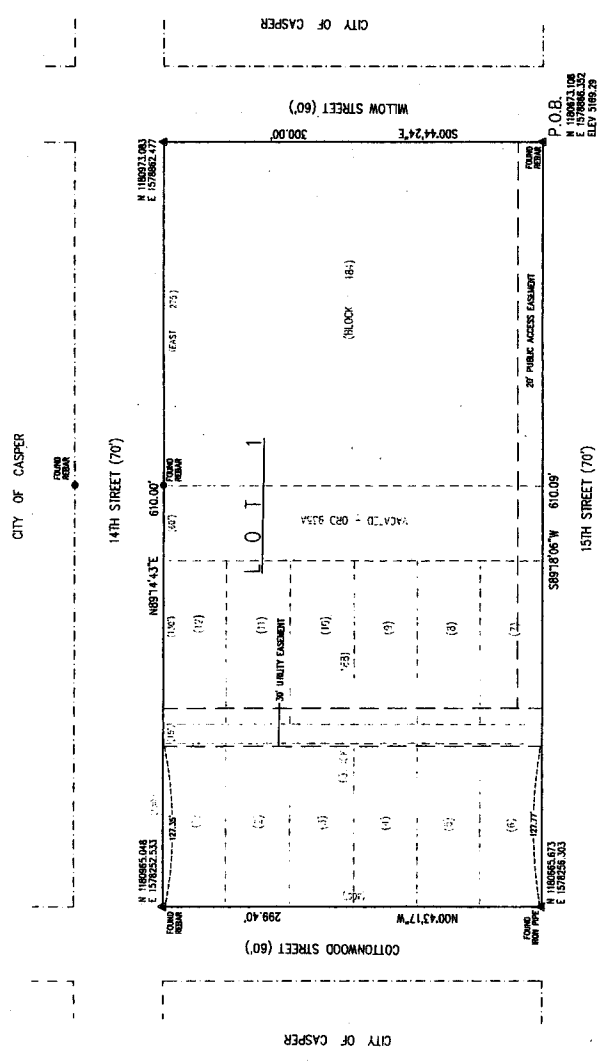

- LEGEND**
- ▲ SET BRASS CAP
  - SET MONUMENT 3/4" REBAR & ALUMINUM CAP
  - FOUND MONUMENT AS NOTED

**CERTIFICATE OF SURVEYOR**

STATE OF WYOMING  
COUNTY OF NATRONA } SS

I, JAMES F. JONES, A REGISTERED PROFESSIONAL LAND SURVEYOR, LICENSE NO. 5028, DO HEREBY CERTIFY THAT THIS PLAT WAS MADE FROM NOTES TAKEN DURING AN ACTUAL SURVEY MADE UNDER MY OWN SUPERVISION AND ACCORDING TO THE BEST OF MY KNOWLEDGE AND BELIEF, CORRECTLY AND ACCURATELY REPRESENTS SAID SURVEY, AND THAT THE DIMENSIONS, BEARINGS, AND COURSES THEREOF, AND COURSES REFERRED TO THE TRUE MERIDIAN, ALL BEING TRUE AND CORRECT TO THE BEST OF MY KNOWLEDGE AND BELIEF.



THE FOREGOING INSTRUMENT WAS ACKNOWLEDGED BEFORE ME BY JAMES F. JONES THIS 20<sup>th</sup> DAY OF July, 2007.

WITNESS MY HAND AND OFFICIAL SEAL  
MY COMMISSION EXPIRES 2/28/18

*James F. Jones*  
NOTARY PUBLIC



**APPROVALS**  
APPROVED BY THE CITY OF CASPER PLANNING AND ZONING COMMISSION OF CASPER, WYOMING  
THIS 20<sup>th</sup> DAY OF July, 2007.

ATTEST: *Michelle R. Bood*  
MICHELLE R. BOOD  
CHAIRMAN

APPROVED BY THE CITY COUNCIL OF CASPER, WYOMING BY RESOLUTION NO. 2123, DULY PASSED,  
ADOPTED AND APPROVED THIS 20<sup>th</sup> DAY OF July, 2007.

ATTEST: *Michelle R. Bood*  
MICHELLE R. BOOD  
CITY CLERK

INSPECTED AND APPROVED THIS 20<sup>th</sup> DAY OF July, 2007.  
*John H. Anderson*  
CITY ENGINEER

INSPECTED AND APPROVED THIS 20<sup>th</sup> DAY OF July, 2007.  
*James F. Jones*  
CITY SURVEYOR

INSPECTED AND APPROVED THIS 20<sup>th</sup> DAY OF July, 2007.  
*Michelle R. Bood*  
COUNTY CLERK

**RECORDED**

FILED FOR RECORD IN THE OFFICE OF THE COUNTY CLERK OF NATRONA COUNTY, WYOMING THIS 20<sup>th</sup> DAY OF July, 2007.  
INSTRUMENT NO. 829779

By *Michelle R. Bood*  
MICHELLE R. BOOD  
COUNTY CLERK

NOTES  
1. ERROR OF CLOSURE IS 1:245,900.  
2. BASIS OF BEARINGS IS THE WYOMING STATE PLANE COORDINATE SYSTEM, EAST CENTRAL ZONE, NAD 1983/1984. ELEVATIONS ARE BASED ON NVD 1929.  
3. THE COMPRESSION SCALE FACTOR IS 0.999712.