

244/444

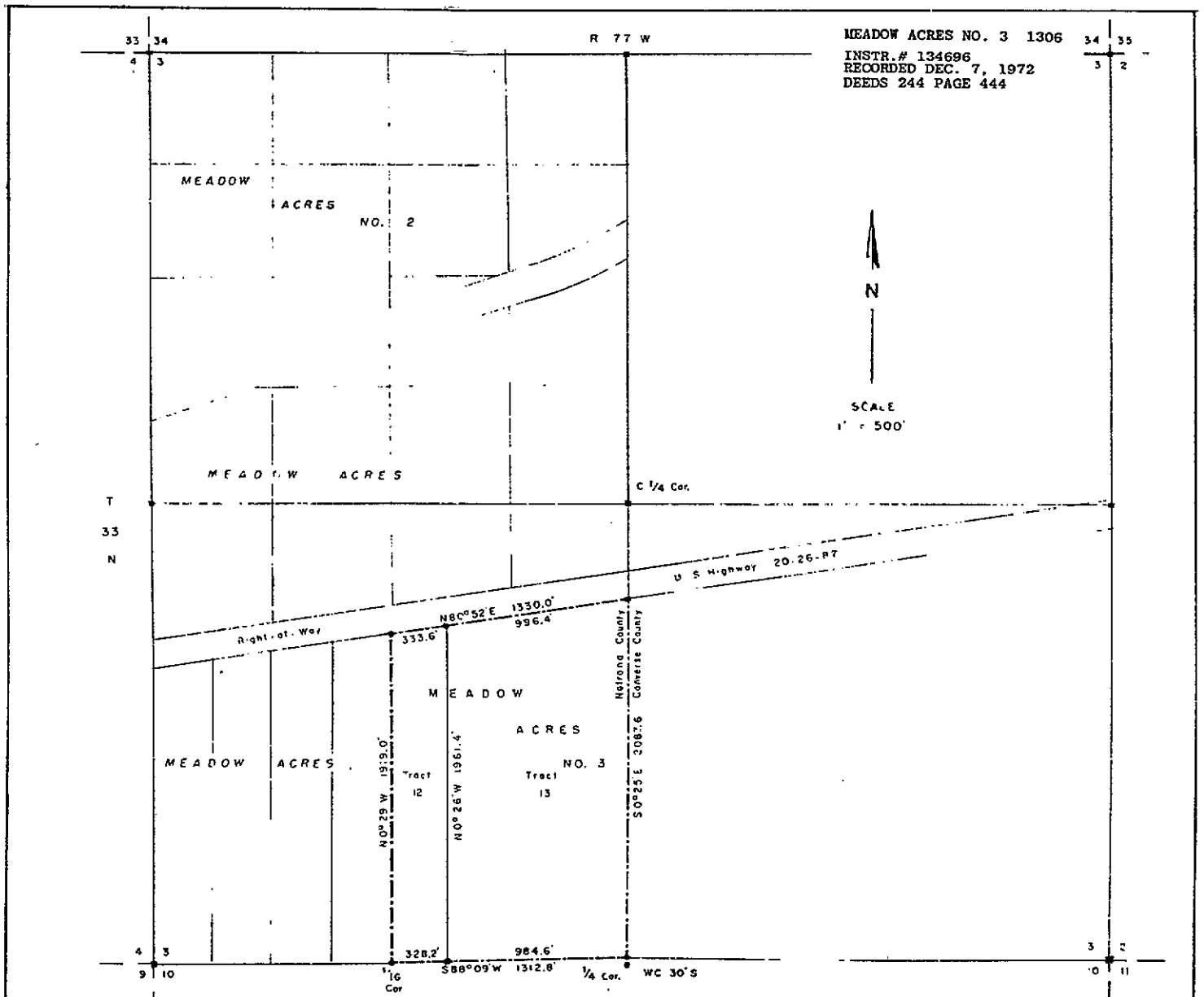

MEADOW ACRES NO. 3 1306
 INSTR. # 134696
 RECORDED DEC. 7, 1972
 DEEDS 244 PAGE 444

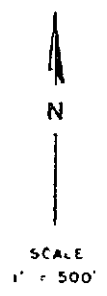

PLAT OF
MEADOW ACRES NO. 3
 A SUBDIVISION OF PART OF SECTION 3
 T33N, R77W, of the 6th PM
 NATRONA COUNTY, WYOMING

DEC 7 1972
 134696

CERTIFICATE OF DEDICATION

STATE OF WYOMING }
 COUNTY OF NATRONA } s.s.

The undersigned J Lyle Spears and Eileen G. Spears owners and proprietors, hereby certify that the foregoing subdivision of a portion of the Southwest Quarter of Section 3, Township 33 North, Range 77 West, of the 6th Principal Meridian, Natrona County, Wyoming, more particularly described as follows: beginning at the South Quarter Section Corner of said Section 3, thence along the section line between Sections 3 and 10, S88°09'W 1312.8 feet, thence N0°29'W 1919.0 feet to the south Right-of-Way Line of US Highway 20-26-87, thence along said Right-of-Way Line N80°52'E 1330.0 feet to the east line of said Southwest Quarter of Section 3, thence along said east line S0°25'E 2087.6 feet to the point of beginning, and containing 60.40 acres, more or less; is with the free consent and in accordance with the desires of the undersigned owners and proprietors of said lands, that the name of the subdivision shall be MEADOW ACRES NO. 3; the undersigned owners and proprietors hereby waive and relinquish all rights granted under and by virtue of the Homestead Exemption Laws of the State of Wyoming.

J Lyle Spears, Husband and Eileen G. Spears, Wife

The foregoing instrument was acknowledged before me this 17th day of May, 1967

Witness my hand and official seal
Mona L. Walker
 Notary Public
 My commission expires 7/22/74
 Inspected and approved by George R. Hughes
 County Surveyor

CERTIFICATE OF SURVEYOR

STATE OF WYOMING }
 COUNTY OF CONVERSE } s.s.

I, J. W. Popp, Registered Land Surveyor, of Glenrock, Converse County, Wyoming, hereby certify that this plat was prepared from notes taken during an actual survey made by me in April, 1966, and that the foregoing certificate and plat correctly and accurately represent the subdivision of the lands into tracts as shown thereon as MEADOW ACRES NO. 3 according to the intent of the owners of said lands, that each Tract bears its respective number and that each Tract is accurately marked and identified. All dimensions given are in feet and decimals thereof and all bearings are referred to the true meridian as determined by direct solar observation, all being true and correct to the best of my knowledge and belief.

J. W. Popp
 J. W. Popp
 Wyoming Reg. No. LS264

The foregoing instrument was acknowledged before me this 10th day of March, 1967
 Witness my hand and official seal.

Samuel Campbell
 Notary Public
 My commission expires May 16 68

APPROVED

This plat approved by the Board of County Commissioners of Natrona County, Wyoming, by resolution duly passed this 25th day of May, 1967.

Attest:
George R. Hughes County Clerk
Samuel Campbell Chairman

1306