

#1300

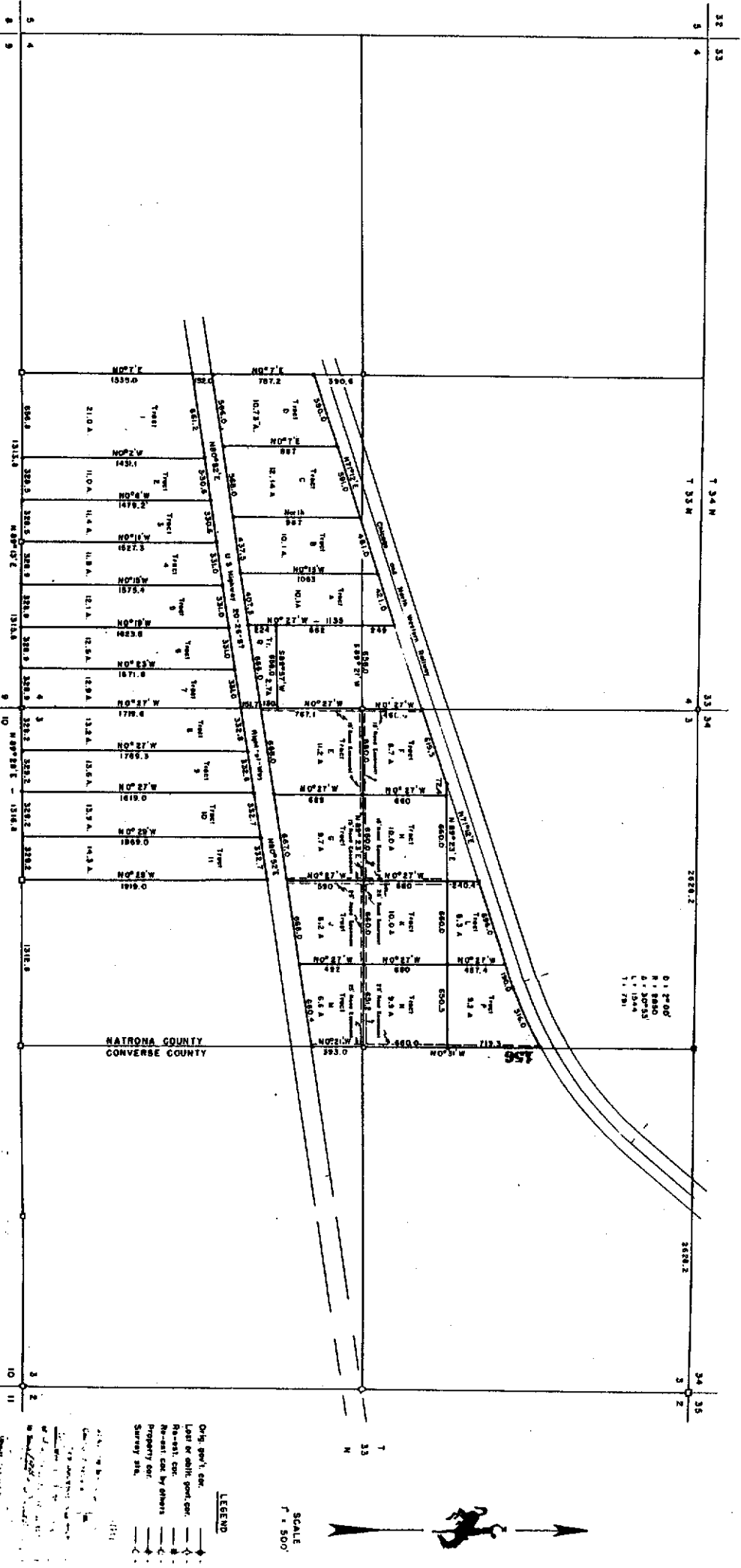

CERTIFICATE OF DEDICATION

The undersigned J. L. Spears and Eileen G. Spears husband and wife, do hereby certify that the foregoing subdivision of a part of the east one-half of section 4 and a part of the west one-half of section 3, of T. 33 N., R. 77 W. of the 6th Pa. Meridian County, Wyoming, as appears on this plat is with the true corners and in accordance with the desire of the undersigned, owners and proprietors of said lands, that the name of said subdivision shall be "Meadow Acres" and that the public ways as shown on this plat are hereby dedicated to public use.

STATE OF WYOMING
 COUNTY OF NATRONA
 J. L. Spears
 Eileen G. Spears

On this 4th day of November, 1956, before me, appearing J. L. Spears and Eileen G. Spears, husband and wife, to me known to be the persons described in and who executed the foregoing instrument and acknowledged that they executed the same on their free will and deed.

Given under my hand and seal this day and year in this certificate first above written.

My commission expires on the 1st day of _____, 1956.

Notary Public

ATLAS REPRODUCTION

APPROVED
 Board of County Commissioners of Natrona County, Wyoming
 by Resolution duly passed on this _____ day of _____, 1956.

ATTEST
 County Clerk

Dated _____

CERTIFICATE OF SUPERVISOR

STATE OF WYOMING
 COUNTY OF CONVERSE
 J. L. Spears, of Converse, Wyoming, hereby certify that this map was made from a true and correct survey made by me, and that it correctly represents the subdivision of the lands into tracts as shown on the map according to the intent of the owner of said lands.

Dated November 27, 1956

Wyo. Reg. No. 15 284

J. L. SPEARS
 Supervisor

MEADOW ACRES
 PARTIAL SUBDIVISION
 of
 Sections 3 and 4, T. 33 N., R. 77 W.
 Natrona County, Wyoming
 by
 J. L. SPEARS
 Evansville, Wyoming