

CERTIFICATE OF DEDICATION

STATE OF WYOMING
COUNTY OF NATRONA

ROCKY MOUNTAIN OILFIELD PROPERTIES, L.L.C. DOES HEREBY CERTIFY THAT THEY ARE THE OWNERS AND PROPRIETORS OF THE FOLLOWING DESCRIBED PARCELS OF LAND, AND THAT THE SAME ARE BEING DEDICATED TO THE PUBLIC AS A HIGHWAY OR ROAD, IN ACCORDANCE WITH THE PROVISIONS OF SECTION 14, TITLE 17, CHAPTER 1, NATRONA COUNTY, WYOMING, AND BEING MORE PARTICULARLY DESCRIBED AS FOLLOWS:

COMMENCING AT THE EAST 1/4 CORNER OF SAID SECTION 8, MONUMENTED BY A BRASS CAP:

THENCE SOUTH 72°27'24" N, A DISTANCE OF 374.00 FEET TO THE SOUTHWEST CORNER OF THE PARCEL, LOCATED ON THE SOUTH RIGHT-OF-WAY LINE OF EAST SECOND STREET, MONUMENTED BY A BRASS CAP AND BEING THE POINT OF BEGINNING.

THENCE S17°50'07" N, A DISTANCE OF 374.00 FEET TO THE SOUTHWEST CORNER OF THE PARCEL, MONUMENTED BY A BRASS CAP. THENCE IN A NORTHWEST DIRECTION ALONG A CURVE TO THE RIGHT HAVING A RADIUS OF 148.00 FEET THROUGH A CENTRAL ANGLE OF 100°00'00" TO A POINT MONUMENTED BY A BRASS CAP. THENCE ALONG A CURVE TO THE RIGHT HAVING A RADIUS OF 148.00 FEET TO THE SOUTHWEST CORNER OF THE PARCEL, MONUMENTED BY A BRASS CAP AND LOCATED ON THE EAST RIGHT-OF-WAY LINE OF RANCH ROAD.

THENCE N10°20'00" E, ALONG THE EAST RIGHT-OF-WAY LINE OF RANCH ROAD, A DISTANCE OF 374.00 FEET TO THE NORTHEAST CORNER OF THE PARCEL, LOCATED ON THE SOUTH RIGHT-OF-WAY LINE OF EAST SECOND STREET, MONUMENTED BY A BRASS CAP. THENCE IN A SOUTHWEST DIRECTION ALONG A CURVE TO THE LEFT HAVING A RADIUS OF 300.00 FEET THROUGH A CENTRAL ANGLE OF 100°00'00" TO A POINT MONUMENTED BY A BRASS CAP. THENCE ALONG A CURVE TO THE LEFT HAVING A RADIUS OF 300.00 FEET TO THE POINT OF BEGINNING.

THE ABOVE DESCRIBED TRACT OF LAND CONTAINS 3.56 ACRES MORE OR LESS, AND IS SUBJECT TO ANY RIGHTS-OF-WAY AND/OR EASEMENTS, RESERVATIONS AND ENCUMBRANCES WHICH HAVE BEEN LEGALLY ASSURED.

THE TRACT OF LAND AS IT APPEARS ON THIS PLAN, IS DESIGNATED WITH THE FREE CONSENT AND IN ACCORDANCE WITH THE DESIRES OF THE UNDERSIGNED OWNERS AND PROPRIETORS. THE NAME OF THE TRACT DEDICATED SHALL BE THE NAME OF THE UNDERSIGNED AND THE TRACT SHALL BE SUBJECT TO ANY AND ALL RIGHTS RESERVED HEREIN AND BY WRITING OF THE UNDERSIGNED IN THE PUBLIC RECORDS OF THE STATE OF WYOMING.

[Signature]
DR. ROBERT TOBIN - PARTNER

THE FOREGOING INSTRUMENT WAS ACKNOWLEDGED BEFORE ME BY DR. ROBERT TOBIN THIS 17th DAY OF August, 2008.
WITNESS MY HAND AND OFFICIAL SEAL, MY COMMISSION EXPIRES: August 23, 2011
NOTARY PUBLIC



APPROVALS

APPROVED BY THE CITY OF CASPER PLANNING AND ZONING COMMISSION OF CASPER, WYOMING
THIS 20th DAY OF April, 2008.
ATTEST: *[Signature]*
SECRETARY

[Signature]
CHAIRMAN

APPROVED BY THE CITY COUNCIL OF CASPER, WYOMING BY RESOLUTION NO. 08-112, DULY PASSED,
ADOPTED AND APPROVED THIS 16th DAY OF April, 2008.
ATTEST: *[Signature]*
CITY CLERK

[Signature]
MAYOR

[Signature]
CITY ENGINEER

[Signature]
CITY SURVEYOR

INSPECTED AND APPROVED THIS 17th DAY OF August, 2008.
[Signature]
CITY ENGINEER

INSPECTED AND APPROVED THIS 31st DAY OF July, 2008.
[Signature]
CITY SURVEYOR

INSPECTED AND APPROVED THIS 31st DAY OF July, 2008.
[Signature]
COUNTY SURVEYOR

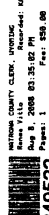

849522

VACATION AND REPLAT OF

MEADOWLANDS NO. 1 SIMPLE SUBDIVISION
NATRONA COUNTY, WYOMING

MEADOWLANDS ADDITION

TO THE CITY OF CASPER, WYOMING

BEING A PORTION OF THE
W456VA, SE456VA OF SECTION 8
T.33N., R.78W., 6TH P.M.
NATRONA COUNTY WYOMING

W.D. 88-140



- NOTES**
1. ERROR OF CLOSURE EXCEEDS 1:72,504.
 2. RADIUS OF BEARING IS THE WYOMING STATE PLANE COORDINATE SYSTEM, EAST CENTRAL ZONE.
 3. THE CONVERGENCE ANGLE AT THE POINT OF BEGINNING IS 0°45'06.20", AND THE COMBINATION SCALE FACTOR IS 0.9897789.

RECORDED
FILED FOR RECORD IN THE OFFICE OF THE COUNTY CLERK OF NATRONA COUNTY, WYOMING THIS 17th DAY OF August, 2008.
INSTRUMENT NO. 849522
COUNTY CLERK *[Signature]*

My term of office expires
January 1, 2011

CERTIFICATE OF SURVEYOR
STATE OF WYOMING

WILLIAM R. FERRINGER, A REGISTERED PROFESSIONAL LAND SURVEYOR LICENSE NO. 5528, DO HEREBY CERTIFY THAT THIS PLAN WAS MADE FROM NOTES TAKEN DURING AN ACTUAL SURVEY MADE UNDER MY DIRECT SUPERVISION AND ACCURATELY REPRESENTS SAID SURVEY. ALL DIMENSIONS ARE EXPRESSED IN FEET AND DECIMALS THEREOF AND COURSES REFERRED TO THE TRUE MERIDIAN. ALL BEING TRUE AND CORRECT TO THE BEST OF MY KNOWLEDGE AND BELIEF.

WILLIAM R. FERRINGER
COUNTY SURVEYOR

THE FOREGOING INSTRUMENT WAS ACKNOWLEDGED BEFORE ME BY WILLIAM R. FERRINGER THIS 13th DAY OF MAY, 2008.
WITNESS MY HAND AND OFFICIAL SEAL, MY COMMISSION EXPIRES: August 13, 2012
NOTARY PUBLIC *[Signature]*



NOTARY PUBLIC

NOTARY PUBLIC

NOTARY PUBLIC

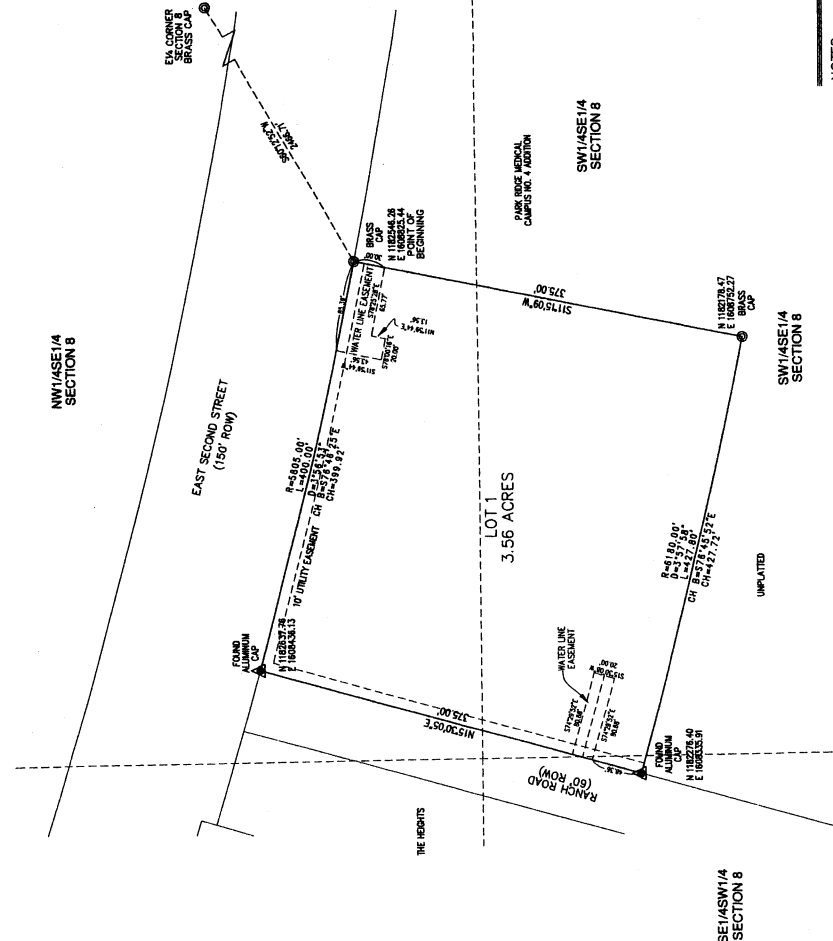

LEGEND

- ▲ SET BRASS CAP
- SET ALUMINUM CAP
- FOUND MONUMENT AS NOTED

