

**" MEIER SIMPLE SUBDIVISION "**  
 A REPLAT OF A PORTION OF TRACT "E"  
 OF THE DEMPSEY SUBDIVISION, LOCATED IN THE  
 N/2 OF THE NE/4 OF SECTION 13, T 33 N, R 80 W,  
 OF THE 6TH P.M., NATRONA COUNTY, WYOMING

**CERTIFICATE OF DEDICATION**  
 STATE OF WYOMING )  
 COUNTY OF NATRONA ) SS

J. J. LIVING TRUST HEREBY CERTIFIES THAT IT IS THE OWNER AND PROPRIETOR OF THE FOREGOING REPLAT LOCATED IN AND BEING A PORTION OF TRACT "E" OF THE DEMPSEY SUBDIVISION, NATRONA COUNTY, WYOMING AND BEING MORE PARTICULARLY DESCRIBED AS FOLLOWS:  
 BEGINNING AT THE NORTHEAST CORNER OF SAID TRACT "E", THENCE SOUTH 26°42'14" EAST A DISTANCE OF 44.50 FEET ALONG THE NORTHEAST LINE OF SAID TRACT "E" TO A POINT, THENCE SOUTH 89°15'56" WEST A DISTANCE OF 57.77 FEET TO A POINT, THENCE SOUTH 83°43'02" EAST A DISTANCE OF 363.18 FEET TO A POINT, THENCE WEST A DISTANCE OF 529.37 FEET TO A POINT, THENCE NORTH 3°08'38" EAST A DISTANCE OF 5.84 FEET TO A POINT, THENCE NORTH 47°59'56" WEST A DISTANCE OF 92.80 FEET TO A POINT, THENCE NORTH 27°40'29" EAST A DISTANCE OF 367.64 FEET TO A POINT ON THE NORTH LINE OF SAID TRACT "E", THENCE NORTH 89°08'09" EAST A DISTANCE OF 307.58 FEET ALONG THE NORTH LINE OF SAID TRACT "E" TO A POINT, THENCE NORTH 89°11'21" EAST A DISTANCE OF 103.39 FEET ALONG THE NORTH LINE OF SAID TRACT "E" TO THE POINT OF BEGINNING CONTAINING 4.508 ACRES MORE OR LESS.

THE TRACT OF LAND, AS IT APPEARS ON THIS PLAT IS DEDICATED WITH THE FREE CONSENT AND IN ACCORDANCE WITH THE DESIRES OF THE UNDERSIGNED OWNER AND PROPRIETOR, THE NAME OF THE REPLAT SHALL BE "MEIER SIMPLE SUBDIVISION".

*Jesse J. Meier*  
 Trustee of the J. J. Living Trust  
 THE FOREGOING INSTRUMENT WAS ACKNOWLEDGED BEFORE ME BY JESSE J. MEIER, TRUSTEE OF THE J. J. LIVING TRUST ON THIS 17th DAY OF July, 2009.  
 WITNESS MY HAND AND OFFICIAL SEAL, MY COMMISSION EXPIRES Sept. 21, 2011.  
 NOTARY PUBLIC

**CERTIFICATE OF SURVEYOR**  
 STATE OF WYOMING )  
 COUNTY OF NATRONA ) SS

I, DANIEL A. SIEK, A REGISTERED LAND SURVEYOR IN THE STATE OF WYOMING, DO HEREBY CERTIFY THAT THIS PLAT WAS MADE FROM NOTES TAKEN DURING AN ACTUAL SURVEY MADE BY ME IN THE MONTH OF SEPTEMBER, 2007 AND THAT THIS PLAT IS AN ACCURATE REPRESENTATION THEREOF.

THE FOREGOING INSTRUMENT WAS ACKNOWLEDGED BEFORE ME BY DANIEL A. SIEK ON THIS 17th DAY OF July, 2009.  
 WITNESS MY HAND AND OFFICIAL SEAL, MY COMMISSION EXPIRES Sept. 21, 2011.  
 NOTARY PUBLIC

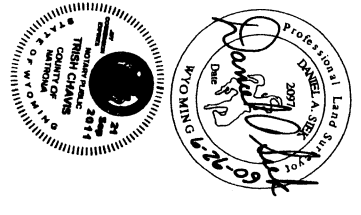

**APPROVALS**

STATE OF WYOMING )  
 COUNTY OF NATRONA )  
 I, DO HEREBY CERTIFY THAT THIS SIMPLE SUBDIVISION HAS BEEN EXAMINED BY ME AND FOUND TO COMPLY WITH THE REGULATIONS FOR NATRONA COUNTY, WYOMING, AND IS THEREFORE APPROVED FOR RECORDING.  
 J. J. Living Trust  
 County Planner / Date  
 Patricia County Health Officer / Date

**RECORDED**

FILED FOR RECORD IN THE OFFICE OF THE COUNTY CLERK OF NATRONA COUNTY, WYOMING THIS 17th DAY OF July, 2009.  
 INSTRUMENT NO. 220874  
 COUNTY CLERK

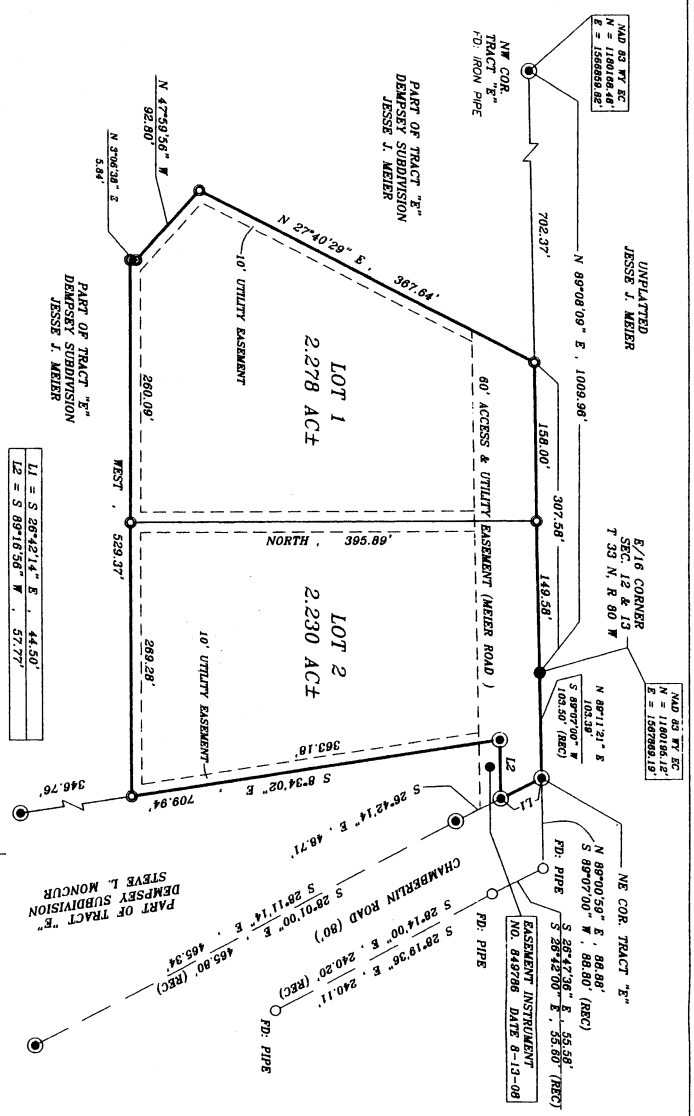

- NOTES:**
1. BASIS OF BEARING IS AN ASSUMED BEARING OF N. 89°08'09" E. ON THE NORTH LINE OF TRACT "E" OF THE DEMPSEY SUBDIVISION.
  2. ALL BEARINGS AND DISTANCES ARE MEASURED UNLESS OTHERWISE NOTED.
  3. PLAT CLOSURE EXCEEDS 1" IN 200,000.
  4. THIS SIMPLE SUBDIVISION CONTAINS 4.508 ACRES MORE OR LESS.
  5. THIS SIMPLE SUBDIVISION IS SUBJECT TO ALL EASEMENTS OF RECORD AT THE TIME OF PLATTING.

**" MEIER SIMPLE SUBDIVISION "**

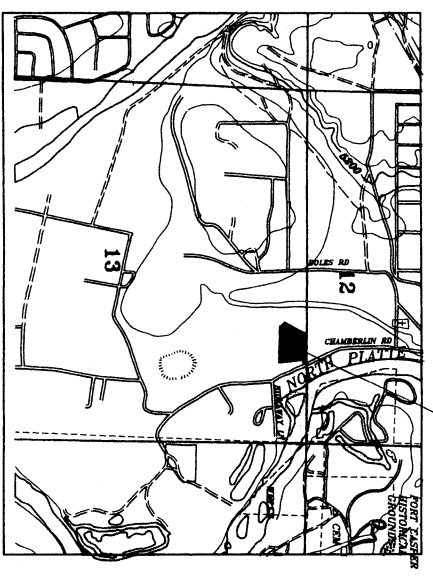
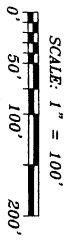

VICINITY MAP  
 SCALE: 1" = 1500'



NATRONA COUNTY CLERK, WY  
 Renee Vitis  
 Jul 17, 2009 08:30:31 AM  
 Pages: 1  
 Fee: \$50.00  
 NC PLANNING