

6090 Enterprise Drive • Casper, Wyoming 82309
(307) 266-4346 • (307) 266-0103 Fax

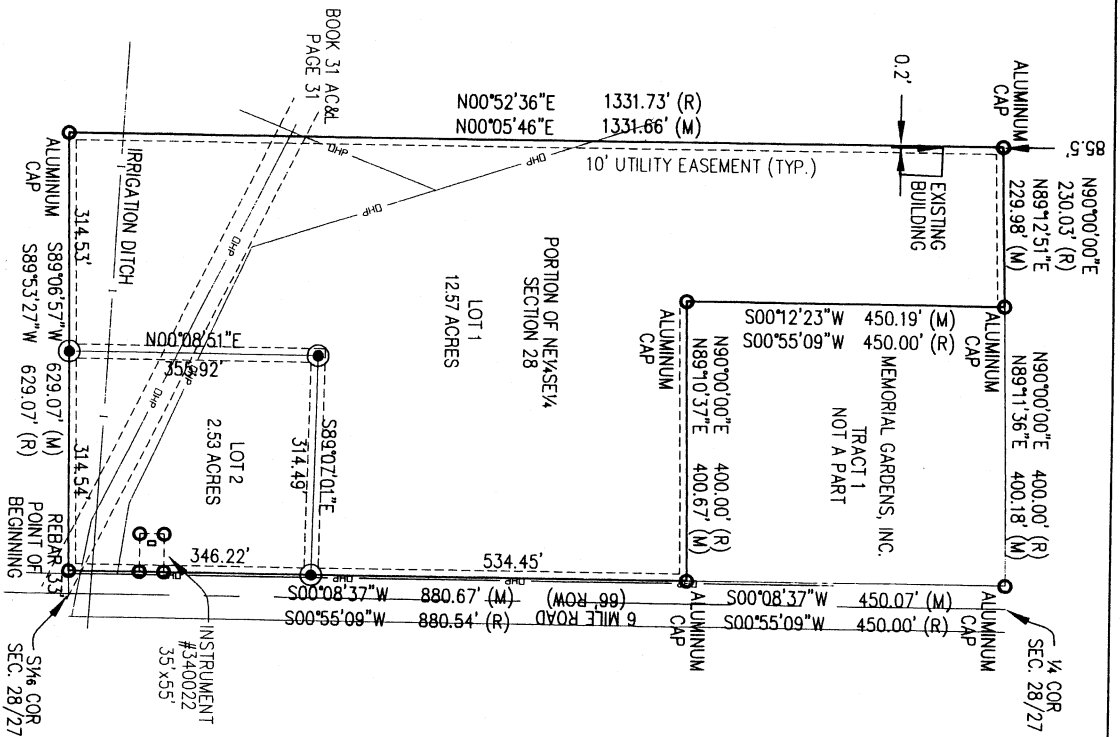

CERTIFICATE OF SIMPLE SUBDIVISION APPROVAL
 I DO HEREBY CERTIFY THAT THIS SIMPLE SUBDIVISION HAS BEEN EXAMINED BY ME AND FOUND TO COMPLY WITH THE REGULATIONS FOR NATRONA COUNTY, WYOMING, AND IS THEREFORE APPROVED FOR RECORDING.
 COUNTY PLANNER/DATE: *[Signature]* 3.19.09
 COUNTY SURVEYOR/DATE: *[Signature]* 3/20/09
 HEALTH OFFICER/DATE: *[Signature]* 3/16/09

FILED FOR THE RECORD IN THE OFFICE OF THE COUNTY CLERK OF NATRONA COUNTY, WYOMING ON THE _____ DAY OF _____, 2009.

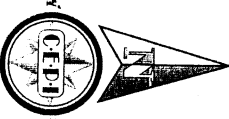

BEARING BASIS:
 STATE PLANE COORDINATE SYSTEM
 EAST CENTRAL ZONE
 CLOSURE EXCEEDS 1: 555,829.

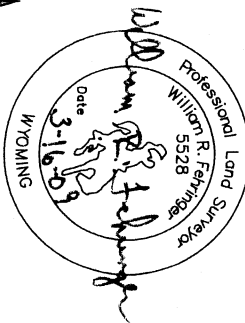

KNOW ALL MEN BY THESE PRESENTS, THAT I, WILLIAM R. FERRINGER, DO HEREBY CERTIFY THAT I PREPARED THIS PLAT FROM AN ACTUAL AND CORRECT SURVEY OF THE LAND AND THAT THE CORNER MONUMENTS SHOWN THEREON WERE PROPERLY PLACED UNDER MY DIRECT SUPERVISION, IN ACCORDANCE WITH THE SUBDIVISION REGULATIONS OF NATRONA COUNTY.

CERTIFICATE OF SURVEYOR

STATE OF WYOMING)
 COUNTY OF NATRONA) SS

- LEGEND**
- SET MONUMENT 5/8" REBAR & ALUMINUM CAP
 - FOUND MONUMENT AS NOTED
 - EXISTING OVERHEAD POWER LINES
 - - - - EXISTING IRRIGATION DITCH



NATRONA COUNTY CLERK, LVY
 Renea Vitto
 Apr 14, 2009 10:09:43 AM
 Pages: 1 Fee: \$50.00
 NC PLANNING

CERTIFICATE OF DEDICATION

STATE OF WYOMING)
 COUNTY OF NATRONA) SS

Ronald Holmes, Owner

THE UNDERSIGNED HOLMES RENTALS, LLC, DOES HEREBY CERTIFY THAT THEY ARE THE OWNERS AND PROPRIETORS OF A PORTION OF THE EASEMENT OF SECTION 28, T.34N., R.80W., NATRONA COUNTY, WYOMING, ALSO KNOWN AS TRACT 2, MEMORIAL GARDENS, INC. SIMPLE SUBDIVISION, BEING MORE PARTICULARLY DESCRIBED AS FOLLOWS:
 COMMENCING AT THE SOUTHEAST CORNER OF THE PARCEL, LOCATED ON THE WEST LINE OF SIX MILE ROAD, MONUMENTED BY A REBAR AND BEING THE POINT OF BEGINNING;
 THENCE S89°06'57"W, ALONG THE SOUTH LINE OF THE PARCEL, AND THE SOUTH LINE OF THE NE1/4SE1/4, A DISTANCE OF 629.07 FEET TO THE SOUTHWEST CORNER OF THE PARCEL, MONUMENTED BY AN ALUMINUM CAP;
 THENCE N00°05'46"E, ALONG THE WEST LINE OF THE PARCEL, A DISTANCE OF 1331.66 FEET TO THE NORTHWEST CORNER OF THE PARCEL, MONUMENTED BY AN ALUMINUM CAP;
 THENCE N89°12'51"E, ALONG THE NORTH LINE OF THE PARCEL, A DISTANCE OF 229.08 FEET TO THE NORTHEAST CORNER OF THE PARCEL AND THE NORTHWEST CORNER OF TRACT 1, MEMORIAL GARDENS, INC. SIMPLE SUBDIVISION, MONUMENTED BY AN ALUMINUM CAP;
 THENCE S00°12'23"W, ALONG THE EAST LINE OF THE PARCEL AND THE WEST LINE OF SAID TRACT 1, A DISTANCE OF 450.19 FEET TO THE SOUTHWEST CORNER OF SAID TRACT 1, MONUMENTED BY AN ALUMINUM CAP;
 THENCE N89°10'37"E, ALONG THE SOUTH LINE OF SAID TRACT 1, A DISTANCE OF 400.67 FEET TO THE SOUTHEAST CORNER OF SAID TRACT 1, LOCATED ON THE WEST LINE OF SIX MILE ROAD, MONUMENTED BY AN ALUMINUM CAP;
 THENCE S00°08'37"W, ALONG THE EAST LINE OF THE PARCEL AND THE WEST LINE OF SIX MILE ROAD, A DISTANCE OF 880.67 FEET, TO THE POINT OF BEGINNING.

THE ABOVE DESCRIBED TRACT OF LAND CONTAINS 15.101 ACRES, MORE OR LESS, AND IS SUBJECT TO ANY RIGHTS-OF-WAY AND/OR EASEMENTS, RESERVATIONS AND ENCUMBRANCES WHICH HAVE BEEN LEGALLY ACQUIRED.

THE TRACT OF LAND, AS IT APPEARS ON THIS PLAT, IS DEDICATED WITH THE FREE CONSENT AND IN ACCORDANCE WITH THE DESIRES OF THE UNDERSIGNED OWNER AND PROPRIETOR. THE NAME OF THE SIMPLE SUBDIVISION SHALL BE MEMORIAL GARDENS, INC. SIMPLE SUBDIVISION NO. 2, AND THAT SAID OWNERS AND PROPRIETORS HEREBY WAIVE AND RELINQUISH ALL RIGHTS GRANTED UNDER AND BY WRIT OF THE HOMESTEAD EXEMPTION LAWS OF THE STATE OF WYOMING.

HOLMES RENTALS, LLC
 101 RIVER CROSS ROAD
 CASPER, WYOMING 82501

Ronald D. Holmes, Owner, Holmes Rentals, LLC

THE FOREGOING INSTRUMENT WAS ACKNOWLEDGED BEFORE ME BY RONALD D. HOLMES, OWNER, ON THIS _____ DAY OF _____, 2009.
 WITNESS MY HAND AND OFFICIAL SEAL
 MY COMMISSION EXPIRES: _____



REPLAT OF
 TRACT 2, MEMORIAL GARDENS, INC. SIMPLE SUBDIVISION
 AS
 MEMORIAL GARDENS, INC., SIMPLE SUBDIVISION NO. 2
 BEING A PORTION OF THE EASEMENT SECTION 28, T.34N., R.80W.
 NATRONA COUNTY, WYOMING

