

MEMORIAL GARDENS INC
Simple Subdivision

#1321

0687551

Recorded 8-01-02

Instrument #697551

RECORDED BY
CLERK WY
CLERK WY
ALBANY, WY

2002 JUL 1 PM 3 54

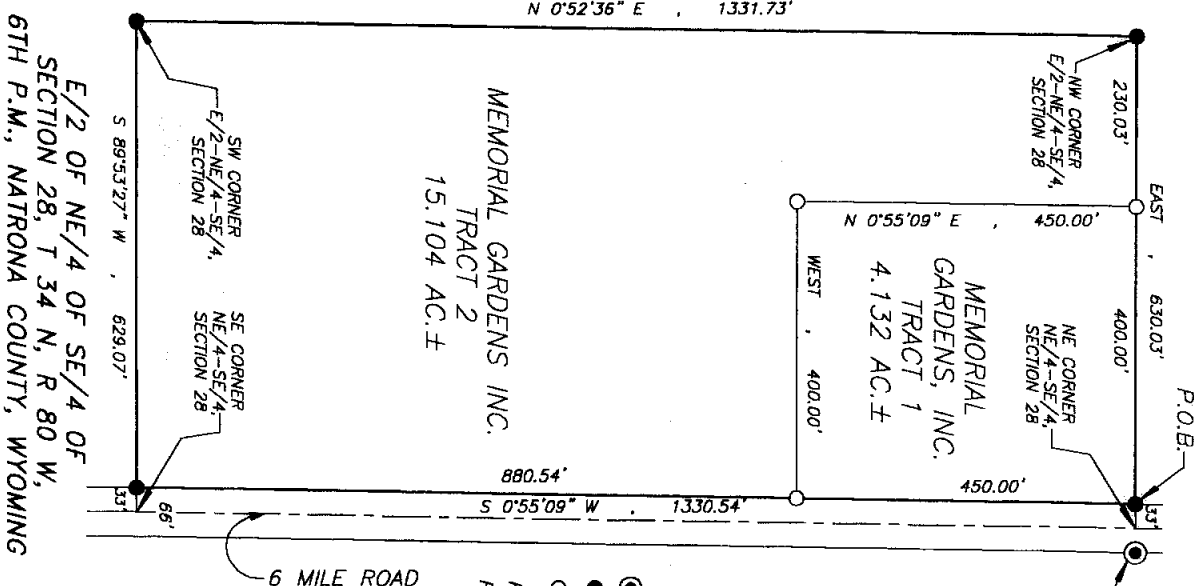

SURVEYOR'S CERTIFICATE:
STATE OF WYOMING }
COUNTY OF NATRONA } SS

KNOW ALL MEN BY THESE PRESENTS: That I, Daniel A. Siek, do hereby certify that I prepared this plat from an actual and accurate survey of the land and that the corner monuments shown thereon were properly placed under my supervision, in accordance with the Subdivision Regulations of Natrona County.

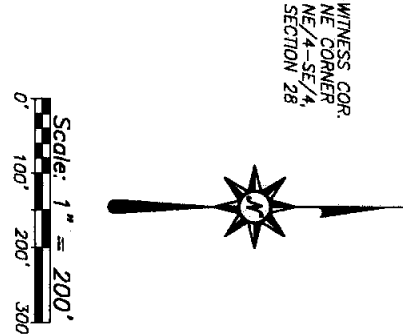
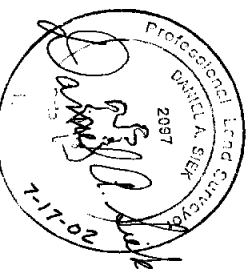

- NOTE:**
Basis of bearing is an assumed bearing of East on the north line of the property.
- = Found Brass Cap survey monument.
 - = Found rebar & cap.
 - = Set rebar & cap this survey.
- Plat prepared July 15, 2002
Plat closure exceeds 1:10000

PLAT OF
" MEMORIAL GARDENS INC. SIMPLE SUBDIVISION "

A DIVISION OF PART OF THE EAST HALF OF THE NORTHEAST QUARTER OF THE SOUTHEAST QUARTER OF SECTION 28, TOWNSHIP 34 NORTH, RANGE 80 WEST 6TH PRINCIPAL MERIDIAN, NATRONA COUNTY, WYOMING

OWNERS CERTIFICATE:

I, Randy Butler, hereby certify that the above and foregoing simple subdivision located in and being a part of the East half of the Northeast quarter of the Southeast quarter of Section 28, Township 34 North, Range 80 West of the 6th Principal Meridian, Natrona County, Wyoming as appears on this plat and more particularly described by metes and bounds as follow:

Beginning at a point on the north line of the Northeast quarter of the Southeast quarter of said Section 28, which bears West a distance of 33.00 feet from the Northeast corner of the Northeast quarter of the Southeast quarter of said Section 28, thence South 0°55'09" West a distance of 1330.54 feet along a line parallel to the east line of the Northeast quarter of the Southeast quarter of said Section 28 to a point on the south line of the Northeast quarter of the Southeast quarter of said Section 28, thence South 89°53'27" West a distance of 629.07 feet along the south line of the Northeast quarter of the Southeast quarter of said Section 28 to the Southwest corner of the East half of the Northeast quarter of the Southeast quarter of said Section 28, thence North 0°52'36" East a distance of 1331.73 feet to the Northwest corner of the East half of the Northeast quarter of the Southeast quarter of said Section 28, thence East a distance of 630.03 feet to the point of beginning, containing 19.236 Acres more or less.

is with the free consent and in accordance with the desires of the above named and undersigned owners and proprietors of said lands, that the name of said land division shall be "MEMORIAL GARDENS INC. SIMPLE SUBDIVISION", and that said owners and proprietors do hereby waive and relinquish all rights granted under and by virtue of the Homestead Exemption Laws of the State of Wyoming.

Randy C Butler
Randy Butler

CERTIFICATE OF SIMPLE SUBDIVISION APPROVAL
STATE OF WYOMING }
COUNTY OF NATRONA } SS

I, do hereby certify that this simple subdivision has been examined by me and found to comply with the regulations for Natrona County, Wyoming and is therefore, approved for recording.

Nick Hansen County Planner/Date 7-25-02
Chris C. Butler County Surveyor/Date 7-25-02
Randy C Butler Health Officer/Date 7/27/02

Filed for the record in the office of the county clerk of Natrona County, Wyoming on the _____ day of _____, 2002.

PREPARED BY SIEK SURVEYING SERVICE, CASPER, WY.,
(307)266-6829 JULY 15, 2002 JOB NO. 55-02SIMSUB

#1321