

262 115

10-1-15

1331

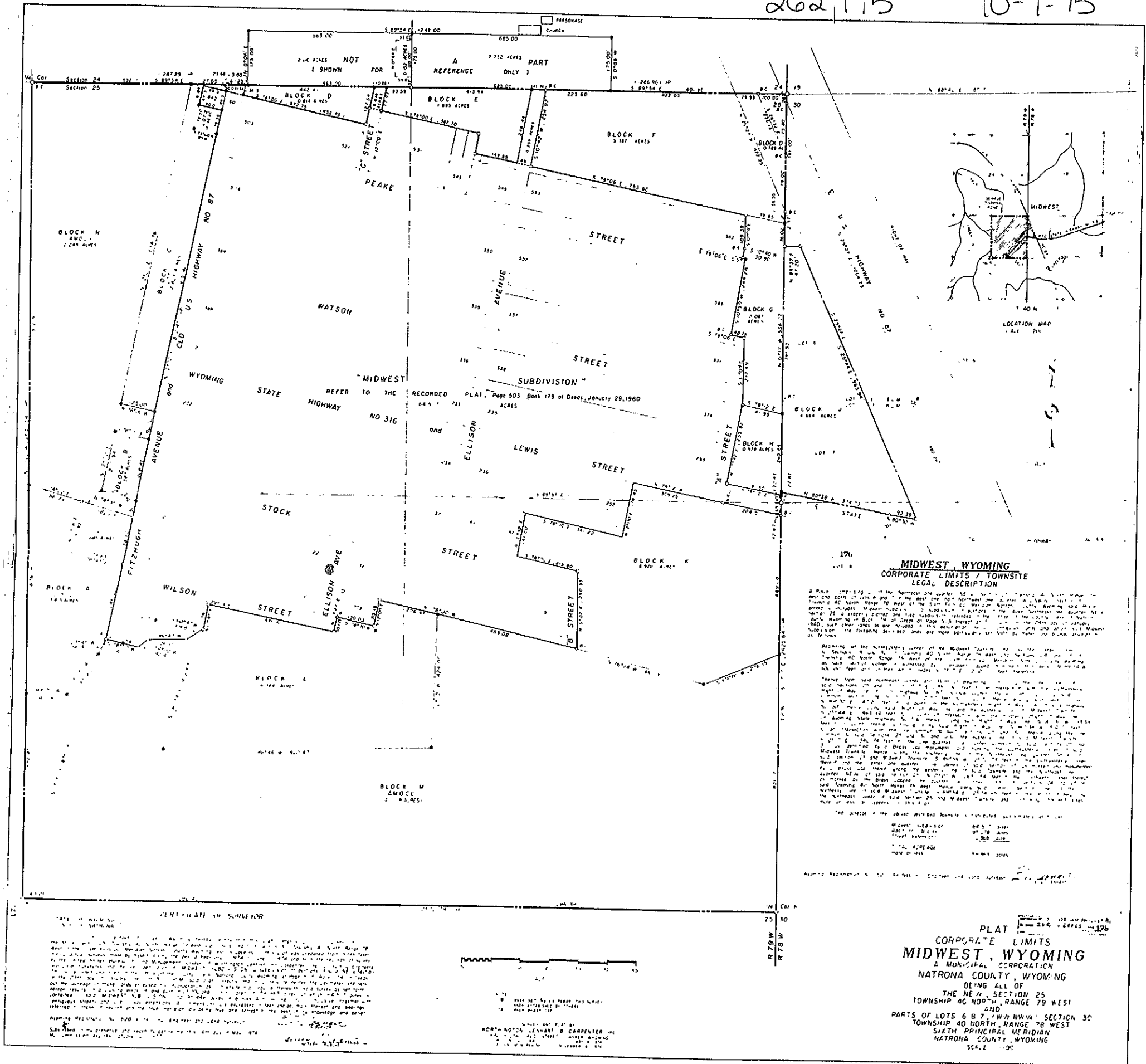

**MIDWEST, WYOMING**  
**CORPORATE LIMITS / TOWNSITE**  
**LEGAL DESCRIPTION**

176

BEING ALL OF THE NE 1/4 SECTION 25 TOWNSHIP 40 NORTH RANGE 79 WEST AND PARTS OF LOTS 6 B 7 7 W 1/4 NW 1/4 SECTION 30 TOWNSHIP 40 NORTH RANGE 79 WEST SIXTH PRINCIPAL MERIDIAN NATRONA COUNTY WYOMING

SCALE 1" = 50'

**CERTIFICATE OF SURVEY**

BEFORE ME, the undersigned authority, on this day personally appeared \_\_\_\_\_, known to me to be the person whose name is subscribed to the foregoing plat, and acknowledged to me that he executed the same for the purposes and consideration therein expressed.

Given under my hand and seal of office this \_\_\_\_\_ day of \_\_\_\_\_, 19\_\_\_\_.

Notary Public in and for the State of Wyoming

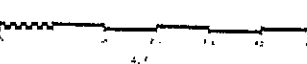

**PLAT 176**  
**CORPORATE LIMITS**  
**MIDWEST, WYOMING**  
 A MUNICIPAL CORPORATION  
 NATRONA COUNTY, WYOMING  
 BEING ALL OF  
 THE NE 1/4 SECTION 25  
 TOWNSHIP 40 NORTH RANGE 79 WEST  
 AND  
 PARTS OF LOTS 6 B 7 7 W 1/4 NW 1/4 SECTION 30  
 TOWNSHIP 40 NORTH RANGE 79 WEST  
 SIXTH PRINCIPAL MERIDIAN  
 NATRONA COUNTY, WYOMING  
 SCALE 1" = 50'