

314564

1341

MIDWEST GAS PLANT RESUB OF LOTS  
62, 64, 66 & 101  
Recorded June 23, 1981  
Instrument #314564

CERTIFICATE OF DEDICATION

The undersigned, Town of Midwest, a Municipal Corporation, does hereby certify that the foregoing resubdivision of said lots 62, 64, 66 and 101 of the Gas Plant Subdivision as recorded in Book 179 of Deeds, Page 501, Instrument Number 905216, Natrona County Recorders, Natrona County, Wyoming and being a portion of Section 36, T.40N., R.79W., of the 6th P.M., more particularly described as follows:

Parcel One

Beginning at the Northwest corner of lot 62, thence S89° 42' E, 184.37 feet to the Northeast corner lot 66, thence S0° 20' W, 97.99 feet to the Southeast corner lot 66, thence N89° 41' 30" W (N89° 42' W record) 121.93 feet to the Southwest corner lot 62, thence N0° 53' E, 97.95 feet to the point of beginning and containing 0.41 acres more or less.

Parcel Two

Beginning at the Northwest corner lot 101, thence S89° 55' 26" E (N89° 58' W record) 66.5 feet to the Northeast corner lot 101, thence S0° 20' W, 114.71 feet to the Southeast corner lot 101, thence N89° 54' 46" W (N89° 58' W record), 65.80 feet to the Southwest corner lot 101, thence S0° 20' W, 55.74 feet to the point of beginning and containing 0.17 acres more or less.

and as appears upon this plat is with the free consent and in accordance with the desires of the undersigned owners and proprietors of said lands and all roads and public ways shown on this plat are hereby dedicated to the use of the public.

Dated: May 4, 1981

Town of Midwest, Wyoming  
A Municipal Corporation

By: *[Signature]*  
John W. Burke, Mayor  
*[Signature]*  
Elvanda L. Burke, Town Clerk

ACKNOWLEDGEMENTS

State of Wyoming )  
County of Natrona )

On this 4th day of May 1981 before me personally appeared John W. Burke, Mayor of the Town of Midwest a Municipal Corporation and Elvanda L. Burke, Town Clerk of the Town of Midwest, to me personally known to be the persons described in and who executed the foregoing instrument and acknowledged that they executed the same as their free act and deed of said Municipal Corporation.

Given under my hand and notary seal on the day and year in this certificate first above written.

My commission expires: 3-25-85

*[Signature]*  
Eric A. Ostel  
Notary Public

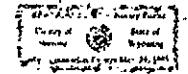

NOTES:

- RECORD DATA FROM GAS PLANT SUBDIVISION PLAT BL. 179 OF DEEDS P. 501
- FOUND 6" IRON PINS
- SET 5/8" REBAR W/ALUM. CAP
- ACCURACY EXCEEDS 1:10000
- DATE OF SURVEY 3-4-81

SURVEYORS STATEMENT

KNOW ALL MEN BY THESE PRESENTS: That I Richard G. Shelton do hereby certify that I prepared this plat from an actual and accurate survey of the land and that the corner monuments shown thereon were properly placed under my supervision, in accordance with the Subdivision Regulations of the Town of Midwest, Wyoming.

*[Signature]*  
Richard G. Shelton  
Registered Land Surveyor

WYOMING  
Registration Number



VICINITY MAP  
SCALE 1" = 2000'

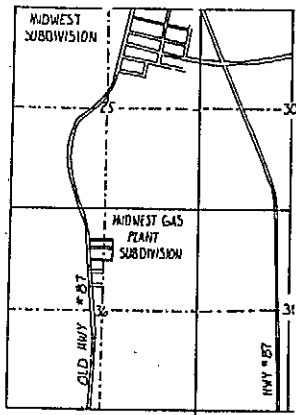

APPROVALS:

Planning Commission approved and recommended this 2nd day of May 1981 by the Midwest Planning Commission  
*[Signature]*  
*[Signature]*  
*[Signature]*

TOWN COUNCIL:

Approved and accepted this 2nd day of May 1981 by the Midwest Town Council  
*[Signature]*  
*[Signature]*  
*[Signature]*  
*[Signature]*

RECORDED IN C 2318 AT 3:40 O'CLOCK P.M.  
DISTRIBUTION NO. 51  
JOHN J. TOMM COUNTY CLERK

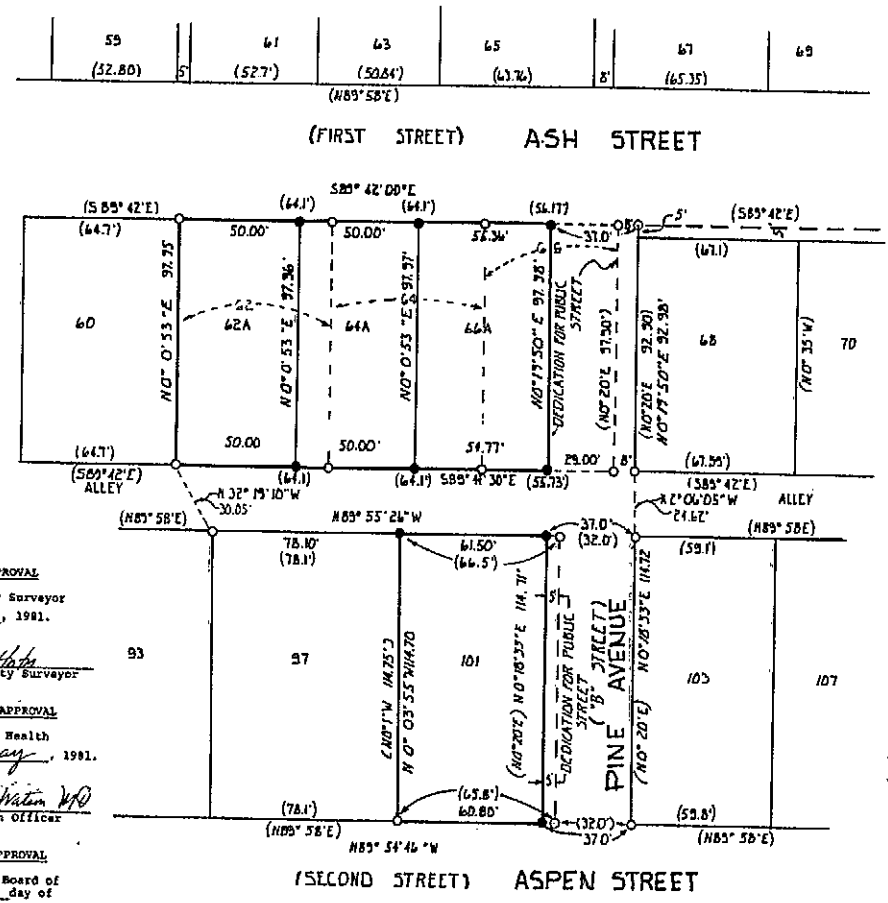

COUNTY SURVEYOR'S APPROVAL

Approved by the Natrona County Surveyor this 2nd day of May, 1981.

Attest: *[Signature]*  
Natrona County Surveyor

COUNTY HEALTH OFFICER'S APPROVAL

Approved by the Natrona County Health Officer this 15th day of May, 1981.

Attest: *[Signature]*  
County Health Officer

COUNTY COMMISSIONS' APPROVAL

Approved by the Natrona County Board of County Commissions this 22nd day of May, 1981.

Attest: *[Signature]*  
Chairman of the Board  
County Clerk

I hereby certify that this plat was filed for record in my office at 3:00 o'clock p.m. this 22nd day of May, 1981, and recorded in Plat Book No. on Page No.

*[Signature]*  
County Clerk

BY SUB. DESCRIPTION		APP.	REV.	DATE	BY SUB. DESCRIPTION	APP.	REVISIONS	DATE
							DRAWN W.E. WILLIAMS JR. ENGINEER R.G.S. IN RESPONSIBLE CHARGE R.G.S.	3-10-81 DRAWING NUMBER 305-DI-030
A PLAT OF THE RESUBDIVISION OF LOTS 62, 64, 66 AND 101 OF THE MIDWEST GAS PLANT SUBDIVISION BEING A PART OF THE NE 1/4 NW 1/4; SE 1/4 NW 1/4; NW 1/4 NE 1/4; SW 1/4 NE 1/4; SECTION 36, T. 40 N., R. 79 W., OF THE 6th P.M., IN THE TOWN OF MIDWEST, NATRONA COUNTY, WYOMING.								SHEET 1 OF 1

TUDOR  
ENGINEERING COMPANY

CONSULTING  
ENGINEERS  
AND  
PLANNERS  
WYOMING