

Pocket 8  
Folder 3

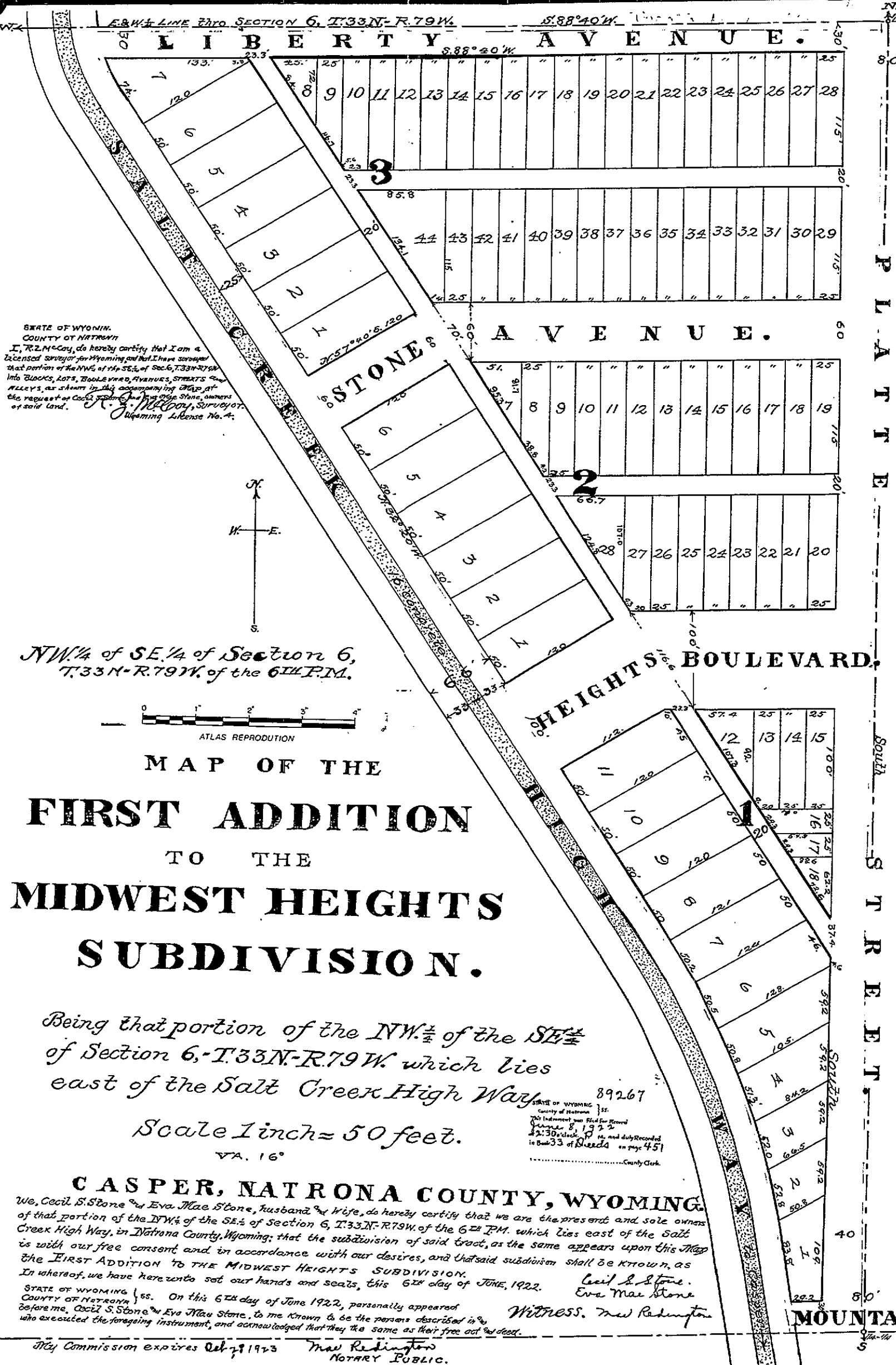

STATE OF WYOMING,  
COUNTY OF NATRONA  
I, R. Z. McCoy, do hereby certify that I am a  
Licensed Surveyor for Wyoming and that I have surveyed  
that portion of the NW 1/4 of the SE 1/4 of Sec. 6, T.33N-R.79W  
into blocks, lots, boulevards, avenues, streets and  
alleys, as shown in this accompanying map, at  
the request of Cecil S. Stone and Eva Mae Stone, owners  
of said land.  
R. Z. McCoy, Surveyor,  
Wyoming License No. 4.

NW 1/4 of SE 1/4 of Section 6,  
T.33N-R.79W of the 6th P.M.



MAP OF THE  
**FIRST ADDITION**  
TO THE  
**MIDWEST HEIGHTS**  
**SUBDIVISION.**

Being that portion of the NW 1/4 of the SE 1/4  
of Section 6, T.33N-R.79W. which lies  
east of the Salt Creek Highway

Scale 1 inch = 50 feet.

VA. 16°

**CASPER, NATRONA COUNTY, WYOMING.**

We, Cecil S. Stone and Eva Mae Stone, husband and wife, do hereby certify that we are the present and sole owners  
of that portion of the NW 1/4 of the SE 1/4 of Section 6, T.33N-R.79W. of the 6th P.M. which lies east of the Salt  
Creek Highway, in Natrona County, Wyoming; that the subdivision of said tract, as the same appears upon this map  
is with our free consent and in accordance with our desires, and that said subdivision shall be known as  
the **FIRST ADDITION TO THE MIDWEST HEIGHTS SUBDIVISION.**  
In whereof, we have hereunto set our hands and seals, this 6th day of JUNE, 1922.

89267  
STATE OF WYOMING }  
County of Natrona } ss.  
This instrument was filed for record  
June 8, 1922  
at 2:30 o'clock P.M. and duly recorded  
in Book 33 of Deeds on page 451  
County Clerk.

Cecil S. Stone  
Eva Mae Stone

Witness: Max Redington

STATE OF WYOMING } ss.  
COUNTY OF NATRONA }  
before me, Cecil S. Stone and Eva Mae Stone, to me known to be the persons described in  
who executed the foregoing instrument, and acknowledged that they are the same as their free and legal  
owners of said land.

My Commission expires Oct 7, 1923  
Max Redington  
NOTARY PUBLIC.

MIDWEST HEIGHTS

18
19
20
21
22
23
24
25
26
27
28
29
30
31
32
33
34
35
36
37
38
39
40
41
42
43
44

SUBDIVISION.

1
2
3
4
5
6
7
8
9
10
11
12
13
14
15
16
17
18
19
20
21
22
23
24
25
26
27
28
29
30

20151 90122.

520