

#1346

412583

412583 Mile Hi Addition September 5, 1986 412583

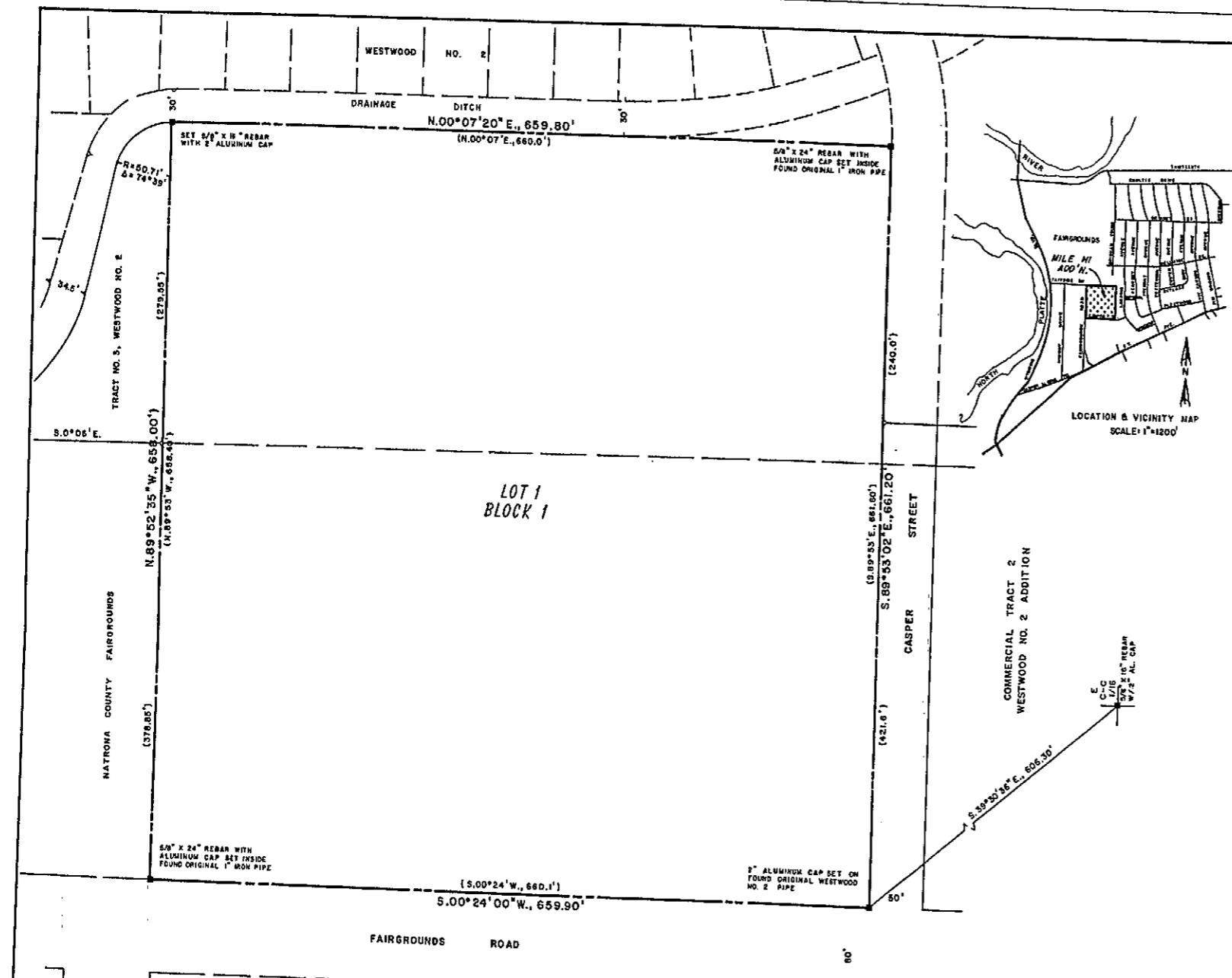

PLAT OF
"MILE HI ADDITION"
AN ADDITION TO THE CITY OF CASPER
A PORTION OF THE
S1/2 NE1/4, SECTION 18
TOWNSHIP 33 NORTH, RANGE 79 WEST
SIXTH PRINCIPAL MERIDIAN
NATRONA COUNTY, WYOMING
SCALE: 1" = 50'

RECORDED Sept 5 1986 AT 11:31 O'CLOCK AM
INSTRUMENT NO. 412583
JOHN J. TOMM NATRONA COUNTY CLERK
CASPER, WYOMING

CERTIFICATE OF PLATTING

THE COUNTY OF NATRONA, a Body Corporate and a Political Subdivision of the State of Wyoming, acting through its Board of County Commissioners, hereby certifies that it is the owner and proprietor of the foregoing subdivision located in and being a portion of the S1/2 NE1/4, Section 18, Township 33 North, Range 79 West of the Sixth Principal Meridian, Natrona County, Wyoming and being more particularly described by metes and bounds as follows:

Beginning at a point in the easterly boundary of Fairgrounds Road, said point also being the southwest corner of the tract being described and the northwest corner of Commercial Tract No. 2, Westwood No. 2 Addition, and from which point the east center 1/16 corner of said Section 18 bears S.39°30'36"E., 606.30 feet;

Thence S.89°53'02"E., 661.20 feet to an angle point of said Commercial Tract No. 2 and the southeast corner of the tract being described; thence N.00°07'20"E., 659.80 feet to the northeast corner of the tract being described; thence N.89°52'55"W., 658.00 feet to a point of intersection with the easterly boundary of said Fairgrounds Road and being the northwest corner of the tract being described; thence S.00°24'00"W., 659.90 feet along the easterly boundary of said Fairgrounds Road to the point of beginning and encompassing an area of 9.89 acres.

This subdivision of the foregoing described lands as appear on this plat is with the free consent and in accordance with the desires of the undersigned owners and proprietors; the name of said subdivision shall be "MILE HI ADDITION" an addition to the City of Casper, Wyoming.

Dated at Casper, Wyoming this 5th day of September, 1986.

Attest: *[Signature]* COUNTY CLERK
[Signature] CHAIRMAN OF THE BOARD OF COUNTY COMMISSIONERS

ACKNOWLEDGEMENT

STATE OF WYOMING }
COUNTY OF NATRONA } ss

The foregoing instrument was acknowledged before me by Arthur C. Volk on this 5th day of Sept, 1986.

Witness my hand and official seal.
My commission expires April 1, 1987
[Signature] NOTARY PUBLIC

APPROVALS

APPROVED: Community Planning Commission of Casper, Wyoming this 14 day of May, 1986 and forwarded to the City Council of Casper, Wyoming with recommendation that said Plat be approved.
[Signature] SECRETARY

APPROVED: City Council of the City of Casper, Wyoming by Resolution No. Resol duly passed, adopted and approved on the 7 day of June, 1986.
[Signature] CITY CLERK
[Signature] MAYOR

APPROVED: Board of County Commissioners of Natrona County, Wyoming by Resolution duly passed on the 14 day of May, 1986.
[Signature] COUNTY CLERK
[Signature] CHAIRMAN OF THE BOARD

INSPECTED AND APPROVED on the 26 day of June, 1986.
[Signature] CITY ENGINEER

INSPECTED AND APPROVED on the 26 day of April, 1986.
[Signature] COUNTY SURVEYOR

INSPECTED AND APPROVED on the 11 day of April, 1986.
[Signature] COUNTY HEALTH OFFICER

Filed for Record in the Office of the County Clerk of Natrona County, Wyoming this 5th day of September, 1986.
[Signature]

CERTIFICATE OF SURVEYOR

STATE OF WYOMING }
COUNTY OF NATRONA } ss
I, Donald R. Horton, a Professional Engineer and Land Surveyor of Casper, Wyoming hereby certify that this Plat was prepared from actual taken during an actual survey made by me during the month of March 1986 and that this plat correctly represents said survey. All bearings are referred to the true meridian and all dimensions are expressed in feet and decimals thereof. Said Plat is true and correct to the best of my knowledge and belief.
Wyoming Registration No. 677 P.E. & L.S. *[Signature]*
DONALD R. HORTON

Subscribed in my presence and sworn to before me by Donald R. Horton on this 5th day of September, 1986.
[Signature] NOTARY PUBLIC

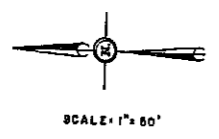

() RECORD BEARING & DISTANCE
Bearing base - Record bearing of east boundary of Fairgrounds Road.