

24/451 2/9/21

Pocket 8  
Folder 3

State of Wyoming } ss.  
County of Natrona }  
Mills & Baker Co., a Wyoming corporation, and  
owner in fee of the following described tract  
of land: SE 1/4 of NW 1/4; SW 1/4 of NE 1/4; NW 1/4 of SE 1/4  
and NE 1/4 of SW 1/4, Sec. 7, Tp. 33 N., Rg. 79 W., of the  
6th P.M., by and through its proper officers, with  
the authority of its board of directors and with  
the free consent and in accordance with the  
desires of the undersigned owners and proprietors  
of said tract, does hereby plat and dedicate to  
the use of the public the streets and alleys as  
shown by said plat.

J. H. LEON MILLS & BAKER COMPANY

By \_\_\_\_\_  
PRESIDENT  
\_\_\_\_\_ *h.c.*  
SECRETARY

State of Wyoming } ss.  
County of Natrona }  
On this 11th day of February, 1920,  
before me appeared James Mills and Thomas  
Mills, to me personally known, who, being by me  
duly sworn, did say each for himself, that  
James Mills is the president of the Mills & Baker  
Co., a Wyoming corporation, and Thomas Mills the  
secretary thereof, and that the seal affixed to this  
plat and dedication is the corporate seal of said  
corporation, and that said instrument was signed  
and sealed in behalf of said corporation by authority  
of its board of directors and said James Mills and  
Thomas Mills acknowledged said instrument to be  
the free act and deed of said corporation.

Subscribed and sworn to before me this 11th  
day of February, 1920.  
*J. Thomas C. Jones*  
NOTARY PUBLIC  
My commission expires June 17th 1922.

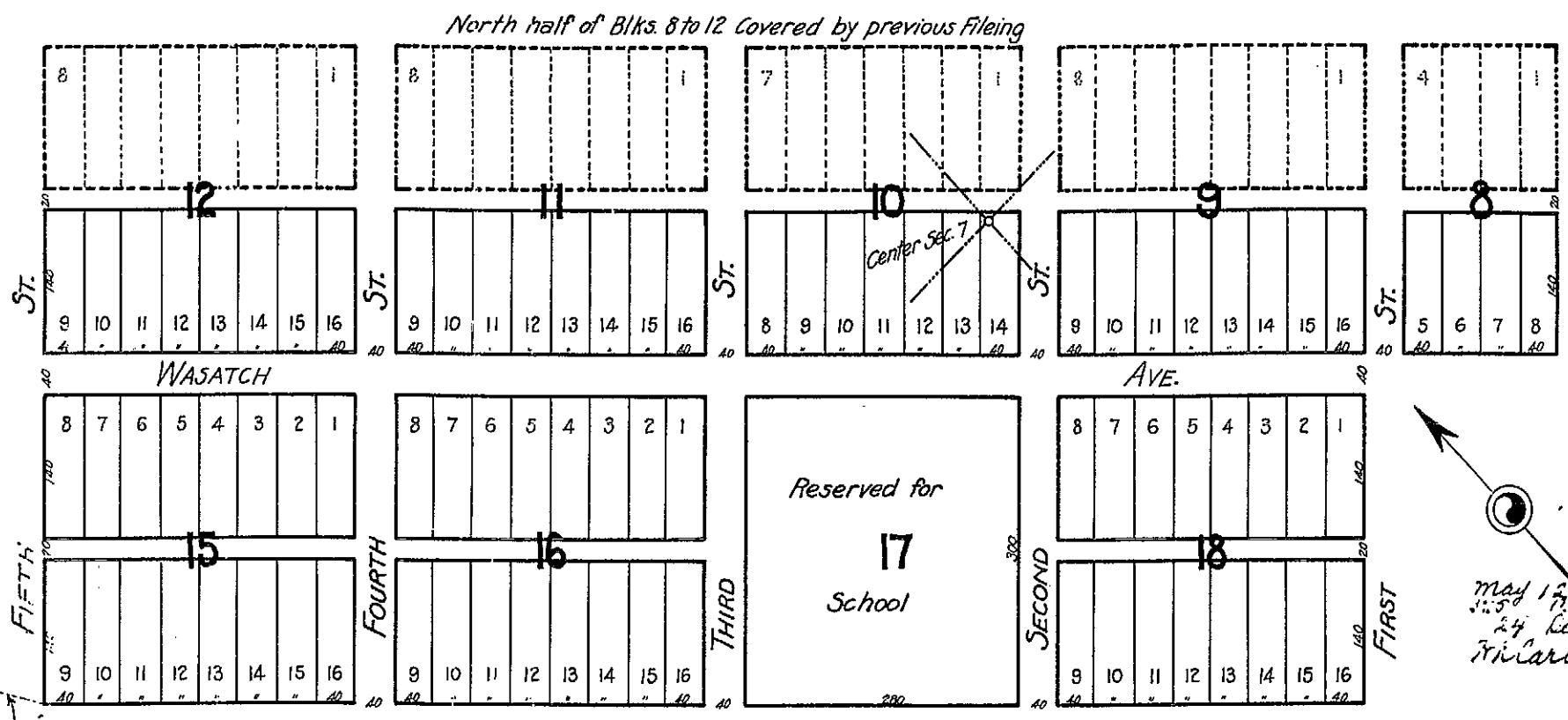

# SECOND ADDITION TO MILLS ADDITION NATRONA CO., WYO.

Scale: 1 in. = 100 ft.



ATLAS REPRODUCTION

I, John B. Cleary, a duly licensed engineer in the state of  
Wyoming, do hereby certify that I made the survey of  
Blocks 8 to 12 and 15 to 18 inclusive in Mills Addition at the  
request of Mills & Baker Co., a corporation, owners and  
proprietors of the land and that I subdivided the land  
into blocks, streets and alleys as shown by this plat  
which is a correct delineation of said survey.

*John B. Cleary*  
LICENSE No 58 ENGINEER

*May 12-1123*  
*24 Leeds*  
*Tr Carbon*