

24/460 2/9/21

1365

Packet 8
Folder 3

State of Wyoming } ss.
County of Natrona }

MILLS & BAKER Co, a Wyoming corporation, and the owner in fee of the following described tract of land: SW 1/4 of NW 1/4, SE 1/4 of NW 1/4 and NE 1/4 of SW 1/4, Sec. 7, Tp. 33 N., R. 79 W., of the 6th P.M., by and through its proper officers, with the authority of its board of directors and with the free consent and in accordance with the desires of the undersigned owners and proprietors of said tract, does hereby plat and dedicate to the use of the public the streets and alleys as shown by said plat.

E. J. A. Lamby MILLS & BAKER COMPANY

By: James Mills

PRESIDENT

Thomas Mills

SECRETARY

State of Wyoming } ss.
County of Natrona }

On this 14th day of April 1920 before me appeared JAMES MILLS and THOMAS MILLS to me personally known, who, being by me duly sworn did say each for himself, that JAMES MILLS is the president of the MILLS & BAKER Co, a Wyoming corporation, and THOMAS MILLS the secretary thereof, and that the seal affixed to this plat and dedication is the corporate seal of said corporation, and that said instrument was signed and sealed in behalf of said corporation by authority of its board of directors and said JAMES MILLS and THOMAS MILLS acknowledged said instrument to be the free act and deed of said corporation.

Subscribed and sworn to before me this 14th day of April 1920

Lloyd E. Wendell

NOTARY PUBLIC

My Commission expires June 6th 1922

I, JOHN B. CLEARY a duly licensed engineer in the state of Wyoming, do hereby certify that I made the survey of blocks 19 to 26 inclusive in MILLS Addition at the request of MILLS & BAKER Co, a corporation, owners and proprietors of the land and that I subdivided the land into blocks, streets and alleys as shown by this map which is a correct delineation of said survey.

John B. Cleary

ENGINEER
LICENSE No. 58

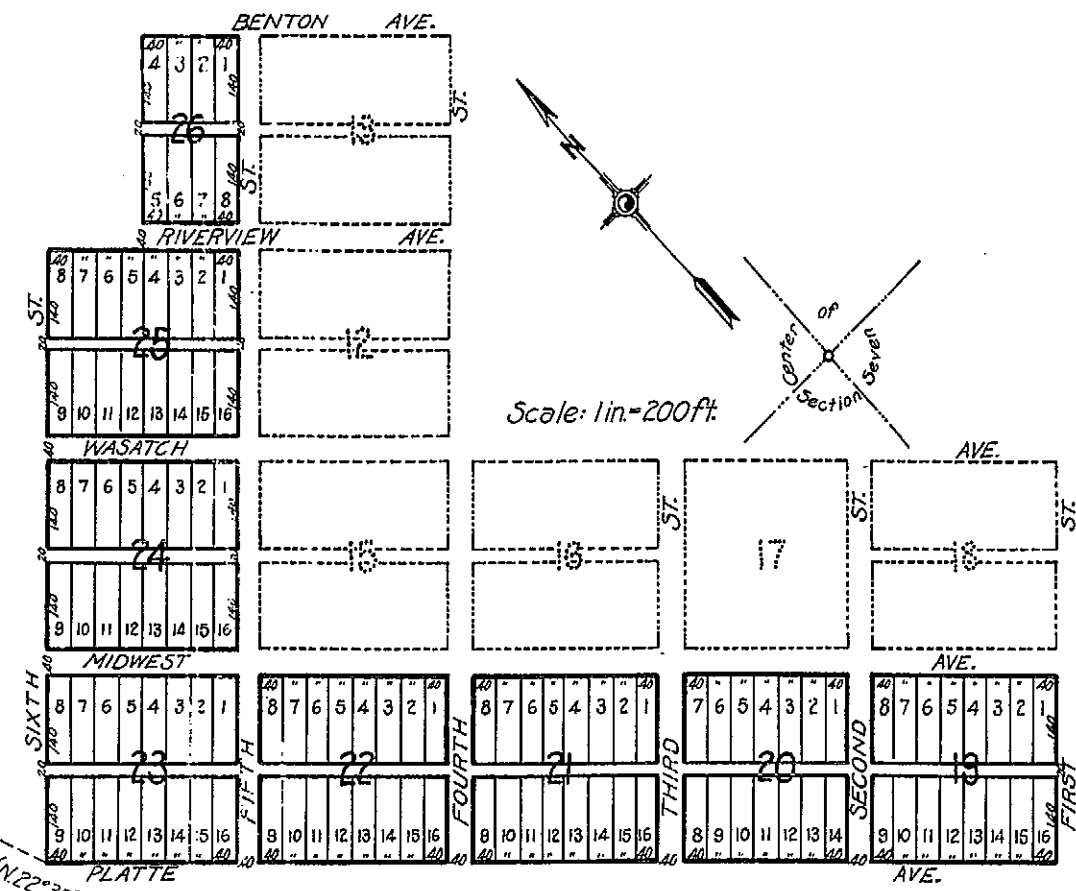

THIRD ADDITION TO MILLS ADDITION NATRONA Co, WYO.

75325 ind.



ATLAS REPRODUCTION

May 14-1920
4395
24 Dude 460.
H. A. Carlson