

805079

"KAY HOFFMAN SUBDIVISION"

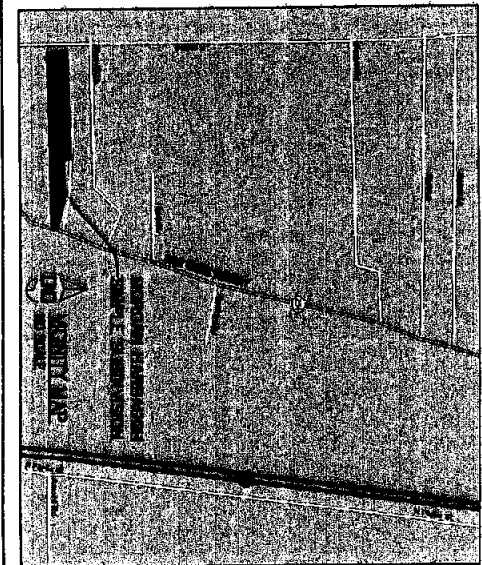
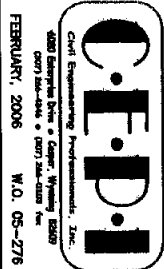
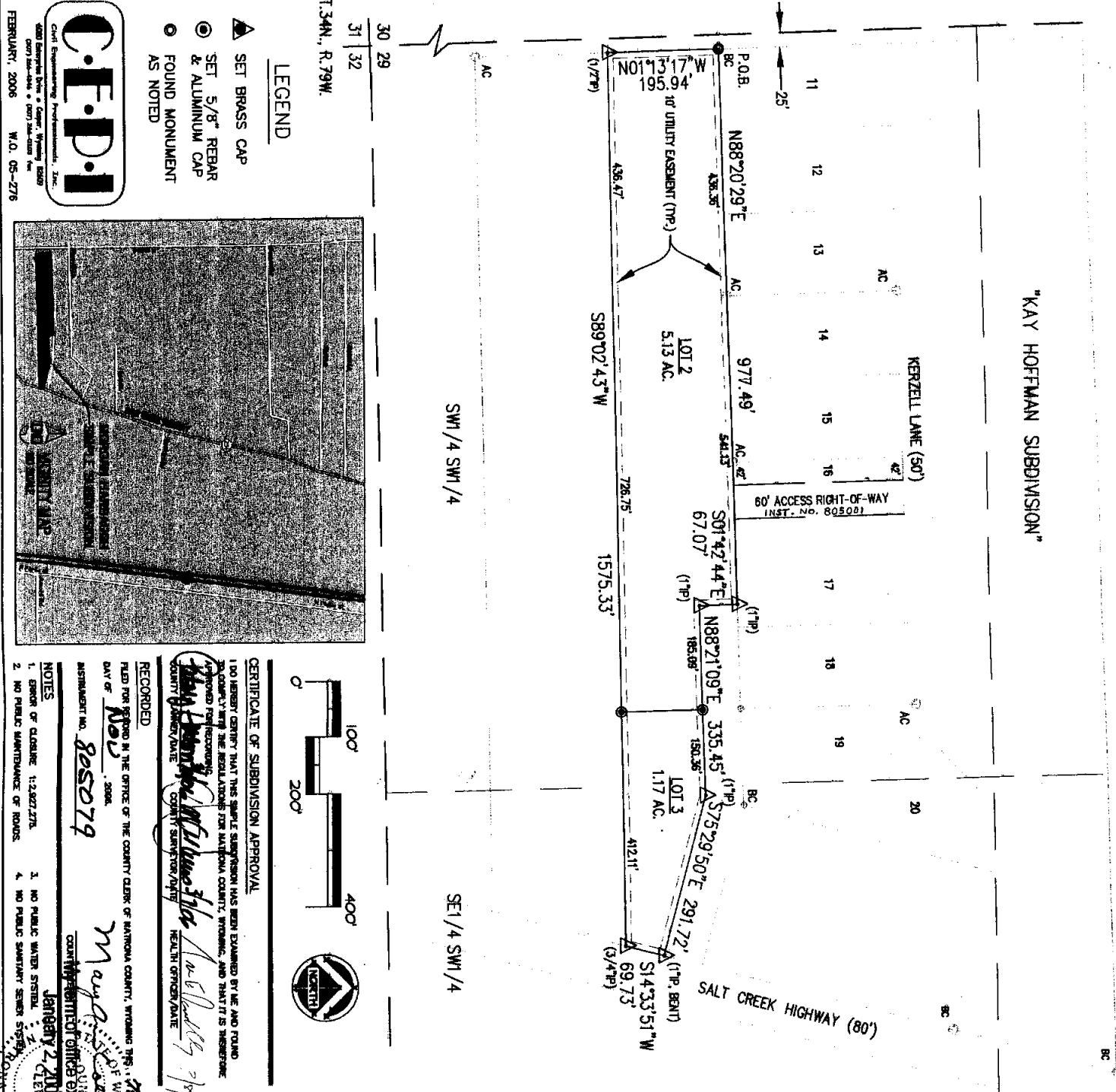

CERTIFICATE OF SUBDIVISION APPROVAL
 I, JAMES F. JONES, A REGISTERED PROFESSIONAL LAND SURVEYOR, HAVE EXAMINED THE MAP AND FOUND THAT THE SAME IS IN ACCORDANCE WITH THE REGULATIONS FOR NATRONA COUNTY, WYOMING, AND THAT IT IS HEREBY APPROVED FOR RECORDATION.
 JAMES F. JONES
 COUNTY SURVEYOR/DIVISION HEALTH OFFICER/DIVISION

RECORDED
 FILED FOR RECORD IN THE OFFICE OF THE COUNTY CLERK OF NATRONA COUNTY, WYOMING THIS 7th DAY OF NOV 2006.
 MARY ANN COLLINS
 COUNTY CLERK

CERTIFICATE OF SURVEYOR
 STATE OF WYOMING }
 COUNTY OF NATRONA }
 I, JAMES F. JONES, A REGISTERED PROFESSIONAL LAND SURVEYOR, LICENSE NO. 35529, DO HEREBY CERTIFY THAT THIS PLAT WAS MADE FROM NOTES TAKEN IN THE FIELD AND FROM A RECONSTRUCTION OF THE ORIGINAL SURVEY AND ACCORDANTLY REPRESENTS SAID SURVEY. ALL DIMENSIONS ARE EXPRESSED IN FEET AND REMAINS THEREOF AND CORNERS REFERRED TO THE TRUE MERIDIAN. ALL BEARS TRUE AND CORRECT TO THE BEST OF MY KNOWLEDGE AND BELIEF.

THE FOREGOING INSTRUMENT WAS APPROVED BEFORE ME BY JAMES F. JONES THIS 29th DAY OF SEPTEMBER, 2006.
 WITNESS MY HAND AND OFFICIAL SEAL.
 JAMES F. JONES
 NOTARY PUBLIC
 AMY ACQUILLAR
 COUNTY OF NATRONA
 STATE OF WYOMING
 My Comm. Exp. Expires June 3, 2007

MORGAN HARBAUGH SIMPLE SUBDIVISION
 BEING A PORTION OF
 THE S35SW1/4 OF SECTION 29
 T.34N., R.79W., 6TH P.M.
 NATRONA COUNTY WYOMING

CERTIFICATE OF DEDICATION
 STATE OF WYOMING }
 COUNTY OF NATRONA }
 I, DANIEL L. LEBRON, AM A NOTARY AND CIVIL ENGINEER (LICENSED) DO HEREBY CERTIFY THAT I HAVE THE INTERESTED PARTIES, L. JONES, M. JONES, AND CIVIL ENGINEER (LICENSED) DO HEREBY CERTIFY THAT THEY ARE THE OWNERS AND PROPRIETORS OF THE FOLLOWING DESCRIBED PARCELS OF LAND, A PORTION OF SECTION 29 OF THE SURVEY OF SECTION 29, T.34N., R.79W., 6TH P.M., NATRONA COUNTY, WYOMING, AND HAVE BEEN PERMITTED AND REQUESTED AS FOLLOWS:
 I, DANIEL L. LEBRON, AM A REGISTERED PROFESSIONAL LAND SURVEYOR, LICENSE NO. 35529, DO HEREBY CERTIFY THAT THIS PLAT WAS MADE FROM NOTES TAKEN IN THE FIELD AND FROM A RECONSTRUCTION OF THE ORIGINAL SURVEY AND ACCORDANTLY REPRESENTS SAID SURVEY. ALL DIMENSIONS ARE EXPRESSED IN FEET AND REMAINS THEREOF AND CORNERS REFERRED TO THE TRUE MERIDIAN. ALL BEARS TRUE AND CORRECT TO THE BEST OF MY KNOWLEDGE AND BELIEF.