

LEGAL DESCRIPTION

Donald L. Morrison and Linda L. Morrison, husband and wife, hereby certify that they are the owners and proprietors of the foregoing parcel located in and being a portion of the S1/2NW1/4, the N1/2SW1/4, Section 4, and the NE1/4SE1/4, Section 5, Township 33 North, Range 77 West of the Sixth Principal Meridian, Natrona County, Wyoming, being more particularly described by metes and bounds as follows:

Beginning at the W1/4 Corner of said Section 4, thence from said Point of Beginning along the west line of said Section 4, N. 129° 45' 00" W., 61.05 feet to a point, thence bearing therefrom (line of said Section 4) and into the SW1/4NW1/4 corner of said Section 4, S. 74° 28' 00" E., 421.11 feet to a point, thence from the N. 40° 31' 15" E., 173.47 feet to a point, thence along the northerly line of said Section 4, N. 88° 50' 28" E., 1310.84 feet to a point, thence along the northerly line of said Section 4, N. 88° 50' 28" E., 1310.84 feet to the north-south corner of said Section 4, thence along said north-south cornerline and the westerly line of said Parcel, S. 17° 22' 00" E., 301.26 feet to the C1/4 Corner of said Section 4, thence along said east-west cornerline and the northerly line of said Parcel, S. 17° 22' 00" E., 301.26 feet to the C1/4 Corner of said Section 4, thence along said east-west cornerline and the northerly line of said Parcel, N. 88° 50' 28" E., 1310.84 feet to a point, thence continuing along the southerly line of said Parcel and bearing the northerly line of said right-of-way, N. 88° 50' 28" E., 212.00 feet to the NE1/4SE1/4, said Section 4, and into the NE1/4SE1/4, said Section 5, thence along said east-west cornerline N. 88° 50' 28" E., 121.00 feet to the Point of Beginning.

The above described Parcel contains 32.460 acres, more or less, and is subject to any and all rights-of-way, easements, reservations, and encumbrances which have been legally acquired.

CERTIFICATE OF SURVEYOR

I, **Cheryl Abbott**, a Registered Professional Land Surveyor, License No. 5008, do hereby certify that this plat was made from notes taken during an actual survey made under my direct supervision during the month of **May, 2008**, and accurately represents said survey.



NOTES

1. ERROR OF CLOSURE: 1:42.647
2. BASIS OF BEARING: WYOMING STATE PLANE COORDINATE SYSTEM, EAST CENTRAL ZONE, NAD 1983/86
3. ZONED RE-1 (RURAL RESIDENTIAL 1)
4. SECTION CORNER NOTES:
 - SEE CORNER RECORDATION FOR C1/4 CORNER OF SEC. 4 RECORDED AS INS# 776046
 - SEE CORNER RECORDATION FOR W1/4 C-C CORNER OF SEC. 4 RECORDED AS INS# 776054
 - RECOVERED 2" IRON PIPE IN FENCE FOR W1/4 C-C CORNER OF SEC. 4 RECORDED AS INS# 776054
 - NO PROPOSED PUBLIC WATER OR SEWER SERVICES

"MORRISON FAMILY EXEMPTIONS 1, 2, 3, AND 4"
 BEING A PORTION OF
 THE S1/2NW1/4, THE N1/2SW1/4, SECTION 4, AND THE NE1/4SE1/4,
 SECTION 5, TOWNSHIP 33 NORTH, RANGE 77 WEST OF THE
 SIXTH PRINCIPAL MERIDIAN, NATRONA COUNTY, WYOMING

OWNER
 Donald L. Morrison
 12396 U.S. Highway 20-26
 Casper, Wyoming 82404

STATE OF WYOMING
 NATRONA COUNTY)
 The foregoing instrument was acknowledged before me this 12th day of January, 2008, by:

Donald L. Morrison
 Linda L. Morrison
 As a free and voluntary act and deed.
 Witness my hand and official seal.
 My commission expires: _____
NOTARY PUBLIC

OWNER
 Linda L. Morrison
 12396 U.S. Highway 20-26
 Casper, Wyoming 82404

STATE OF WYOMING
 NATRONA COUNTY)
 The foregoing instrument was acknowledged before me this 12th day of January, 2008, by:

Linda L. Morrison
 As a free and voluntary act and deed.
 Witness my hand and official seal.
 My commission expires: _____
NOTARY PUBLIC

859916
 WYOMING COUNTY CLERK, 127
 Feb. 4, 2008 10:17:07 AM
 Pages: 1
 Fee: \$20.00
 or Available
 Casper, Wyoming 82609
 Phone: 307-265-4609
 Fax #: 307-265-4672

PLAT OF
 "MORRISON FAMILY EXEMPTION 1, 2, 3, AND 4"
 BEING A PORTION OF
 THE S1/2NW1/4, THE N1/2SW1/4, SECTION 4, AND THE NE1/4SE1/4,
 SECTION 5, TOWNSHIP 33 NORTH, RANGE 77 WEST OF THE
 SIXTH PRINCIPAL MERIDIAN, NATRONA COUNTY, WYOMING

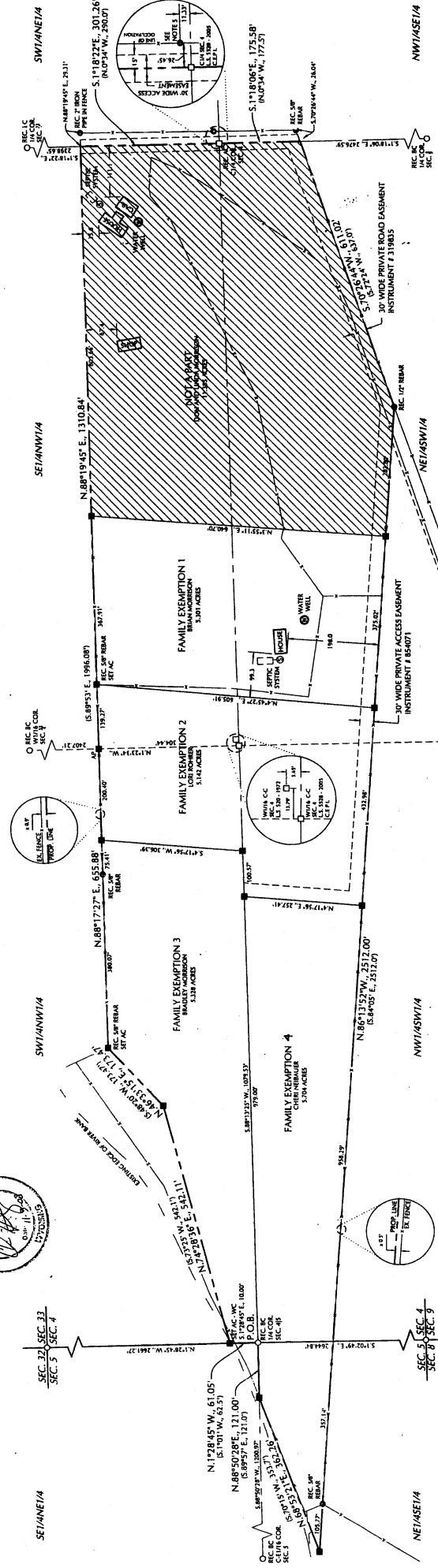

DATE:	JULY, 2008
DRAWN BY:	J. BRYSON
SHEET TITLE:	RECORD OF SURVEY
SHEET NUMBER:	N. 5271'56" W., 308.40' (N. 5271'56" W., 308.40')
SHEET 1 OF	RECORD

LEGEND

- RECOVERED BRASS CAP (REC. 80)
- RECOVERED ALUMINUM CAP (REC. AC)
- RECOVERED CORNER AS NOTED
- SET 3" REBAR W/ALUMINUM CAP
- PLAT BOUNDARY
- PROPERTY LINES
- SECTION LINES
- QUARTER SECTION LINE
- SIXTEENTH SECTION LINE
- EASEMENT LINES
- EXISTING FENCE
- MEASURED

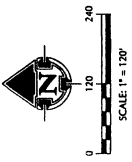

APPROVALS

INSPECTED AND APPROVED THIS 12th DAY OF JANUARY, 2008
 COUNTY DEVELOPMENT DIRECTOR

INSPECTED AND APPROVED THIS 30th DAY OF JANUARY, 2008
 COUNTY SURVEYOR

RECORDED

FILED FOR RECORD IN THE OFFICE OF THE COUNTY CLERK OF NATRONA COUNTY, WYOMING THIS 4th DAY OF FEBRUARY, 2008
 COUNTY CLERK
 My term of office expires January 6, 2011

INSTRUMENT NO. 859916