

NATRONA COUNTY CLERK, LY
 Renea Vitto
 Jun 14, 2010 11:08:42 AM
 Pages: 1 Fee: \$50.00
 NATRONA COUNTY PLANNING

890238

"MOSES FAMILY EXEMPTION"
 PART OF THE W/2 OF TRACT 90-P
 T. 41 N., R. 86 W., 6TH P.M.,
 NATRONA COUNTY, WYOMING

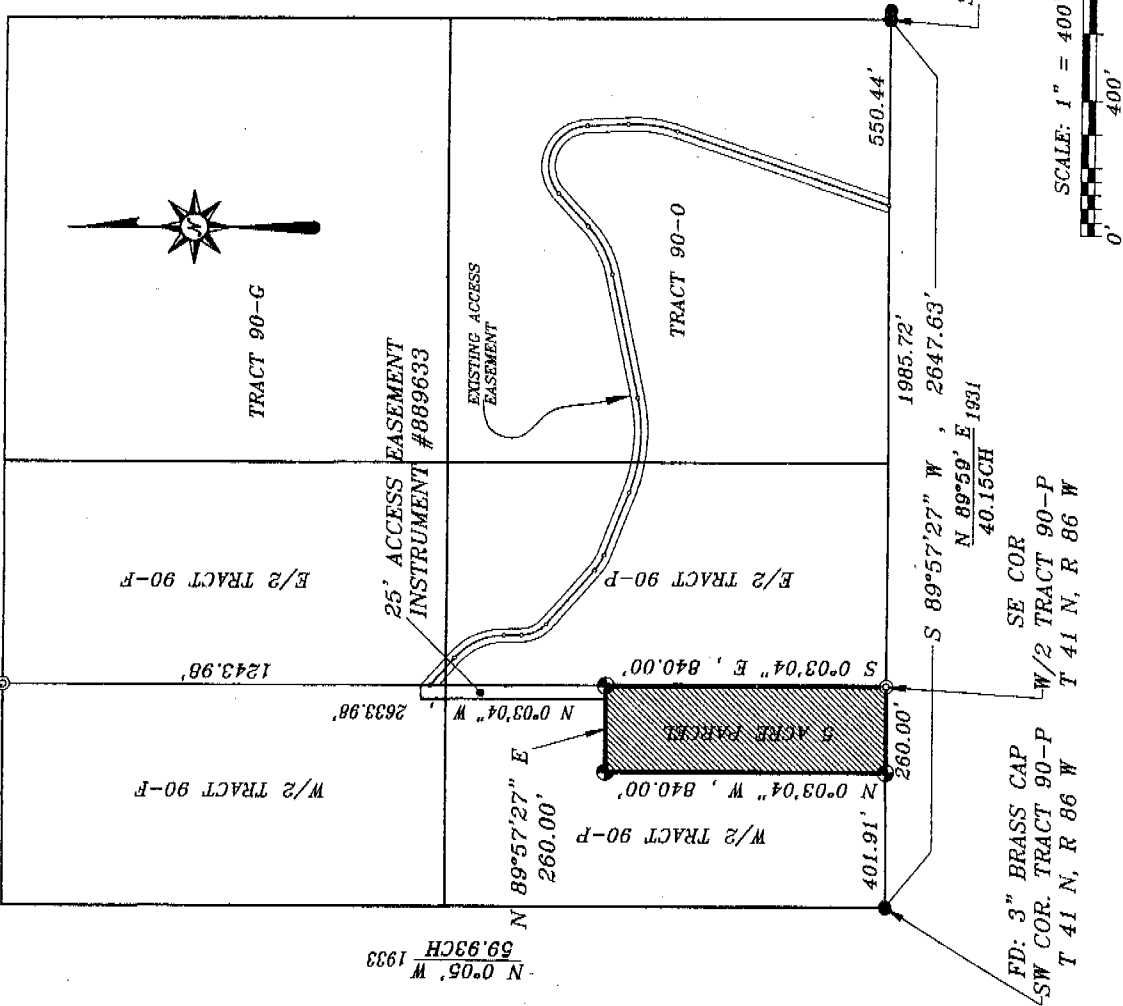

CERTIFICATE OF DEDICATION
 STATE OF WYOMING)
 COUNTY OF NATRONA) SS

JOHN MOSES HEREBY CERTIFIES THAT HE IS THE OWNER AND PROPRIETOR OF THE FOREGOING "MOSES FAMILY EXEMPTION" LOCATED IN AND BEING ALL THAT PART OF THE WEST HALF OF TRACT 90-P, TOWNSHIP 41 NORTH, RANGE 86 WEST OF THE 6TH PRINCIPAL MERIDIAN, NATRONA COUNTY, WYOMING AND BEING MORE PARTICULARLY DESCRIBED AS FOLLOWS:

BEGINNING AT THE SOUTHEAST CORNER OF THE WEST HALF OF SAID TRACT 90-P, THENCE SOUTH 89°57'27" WEST A DISTANCE OF 260.00 FEET ALONG THE SOUTH LINE OF SAID TRACT 90-P TO A POINT, THENCE NORTH 0°03'04" WEST A DISTANCE OF 840.00 FEET ALONG A LINE PARALLEL WITH THE EAST LINE OF SAID TRACT 90-P TO A POINT, THENCE NORTH 89°57'27" EAST A DISTANCE OF 260.00 FEET ALONG A LINE PARALLEL WITH THE SOUTH LINE OF THE WEST HALF OF SAID TRACT 90-P TO A POINT ON THE EAST LINE OF THE WEST HALF OF SAID TRACT 90-P, THENCE SOUTH 0°03'04" EAST A DISTANCE OF 840.00 FEET TO THE POINT OF BEGINNING, CONTAINING 5.014 ACRES MORE OR LESS.

THE TRACT OF LAND, AS IT APPEARS ON THIS PLAT, IS DEDICATED WITH THE FREE CONSENT AND IN ACCORDANCE WITH THE DESIRES OF THE UNDERSIGNED OWNERS AND PROPRIETORS. THE NAME OF THE FAMILY EXEMPTION SHALL BE "MOSES FAMILY EXEMPTION" AND THE OWNERS HEREBY GRANT TO THE PUBLIC AND PRIVATE UTILITY COMPANIES AN EASEMENT AND LICENSE TO LOCATE, CONSTRUCT, USE AND MAINTAIN CONDUITS, LINES, WIRES AND PIPES, ANY OR ALL OF THEM, UNDER, ALONG AND ACROSS THE STRIPS OF LAND MARKED AS UTILITY EASEMENTS AS SHOWN ON THIS PLAT.

John Moses
 JOHN MOSES

THE FOREGOING INSTRUMENT WAS ACKNOWLEDGED BEFORE ME BY JOHN MOSES AND ON THIS 2 DAY OF JUNE, 2010.
 WITNESS MY HAND AND OFFICIAL SEAL.
 MY COMMISSION EXPIRES Sept 21, 2011

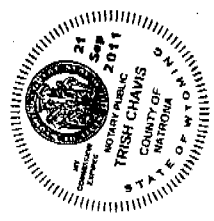

Surchas
 NOTARY PUBLIC

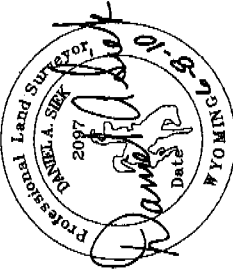

CERTIFICATE OF SURVEYOR:
 STATE OF WYOMING)
 COUNTY OF NATRONA) SS

I, DANIEL A. SIEK, A REGISTERED LAND SURVEYOR IN THE STATE OF WYOMING, DO HEREBY CERTIFY THAT THIS PLAT WAS MADE FROM NOTES TAKEN DURING AN ACTUAL SURVEY MADE BY ME IN THE MONTH OF JUNE, 2010 AND THAT THIS PLAT IS AN ACCURATE REPRESENTATION THEREOF.

THE FOREGOING INSTRUMENT WAS ACKNOWLEDGED BEFORE ME BY DANIEL A. SIEK ON THIS 8th DAY OF JUNE, 2010.
 WITNESS MY HAND AND OFFICIAL SEAL.
 MY COMMISSION EXPIRES Sept 21, 2011

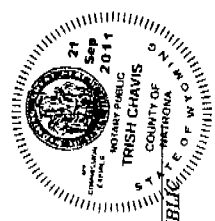

- LEGEND:**
- = Found brass cap monument.
 - ⊙ = Found rebar.
 - ⊕ = Set rebar & cap.

Plat prepared JUNE 2, 2010

NOTES:

1. BASIS OF BEARING IS AN ASSUMED BEARING OF N 0°03'04" W ON THE EAST LINE OF THE W/2 OF TRACT 90-P, T 41 N, R 86 W.
2. ALL BEARINGS AND DISTANCES ARE MEASURED UNLESS OTHERWISE NOTED.
3. PLAT CLOSURE EXCEEDS 1 IN 10,000.

APPROVALS

STATE OF WYOMING)
 COUNTY OF NATRONA)

I, DO HEREBY CERTIFY THAT THIS REPLAT HAS BEEN EXAMINED BY ME AND FOUND TO COMPLY WITH THE REGULATIONS FOR NATRONA COUNTY, WYOMING, AND IS THEREFORE APPROVED FOR RECORDING.

Surchas 6/18/10 William Johnson 6/18/10
 COUNTY PLANNER / DATE COUNTY SURVEYOR / DATE
Plat filed for Mark David cap
 NATRONA COUNTY HEALTH OFFICER / DATE



RECORDED

FILED FOR RECORD IN THE OFFICE OF THE COUNTY CLERK OF NATRONA COUNTY, WYOMING ON THIS 14th DAY OF JUNE, 2010.

INSTRUMENT NO. 890238

My term of office expires
 January 6, 2011

Renea Vitto
 COUNTY CLERK