

#1400

154/42

6
Pocket 8
Folder 4

1912

1912

CERTIFICATE OF DEDICATION

R. B. Blackmore does hereby certify as follows:

That the foregoing subdivision of portions of Tract No. 37 and Tract No. 41 of Section 6, Township 32 North, Range 79 West of the 6th Principal Meridian, as appears on this plat, except for Lots 51 through 55, inclusive, and Lot 63, Gothmore Park, Natrona County, Wyoming, is with the free consent and in accordance with the desires of the undersigned owner and proprietor of said lands; that the name of said Subdivision shall be "MOUNTAIN PARK SUBDIVISION, NATRONA COUNTY, WYOMING" and the Roads and Highways shown on the plat are hereby dedicated to public use and Frances B. Blackmore, wife of R. B. Blackmore, does hereby release all rights granted to her under and by virtue of the Homestead Exemption Laws of the State of Wyoming.

R. B. Blackmore
Frances B. Blackmore

STATE OF WYOMING
COUNTY OF NATRONA

On this 25th day of July, 1954, before me appeared R. B. Blackmore and Frances B. Blackmore, husband and wife, to me known to be the persons described in and who executed the foregoing instrument, and acknowledged to me that they executed the same as their free act and deed, including the release and waiver of the right of homestead, the said wife having been by me first fully apprised of her right and effect of signing and acknowledging the said instrument.

Given under my hand and notarial seal the day and year in this certificate first above written.

My Commission Expires: July 1, 1958
[Signature]
NOTARY PUBLIC

CERTIFICATE OF SURVEYORS

We, H. L. Worthington and E. C. Lenhart, d/b/a "WORTHINGTON & LENHART" of Casper, Wyoming, do hereby certify that this map of "MOUNTAIN PARK SUBDIVISION" a subdivision of portions of Tracts 37 and 41 of Section 6, T. 32 N., R. 79 W. of the 6th Principal Meridian, Natrona County, Wyoming, was made from notes taken during an actual survey commenced on April 23, 1954 and completed on June 8, 1954 and that such survey is accurately shown hereon. We further certify that this map correctly shows the subdivision of blocks, lots and roads, that all lot corners are marked by 1/2" x 12" iron pipe and properly identified and that all dimensions are given in feet and decimals thereof and that all courses credited to this survey are by direct solar observation. This map is true and correct to the best of our knowledge and belief.

[Signature]
E. C. LENHART, WYO. RES. NO. 73
[Signature]
H. L. WORTHINGTON, WYO. RES. NO. 142

APPROVED:
Board of County Commissioners of Natrona County, Wyoming, by Resolution duly passed on the 25th day of July, 1954.

Fremont Michie
CHAIRMAN OF THE BOARD

Dated: July 21, 1954 Attest: Carl Phommans
COUNTY CLERK

INSPECTED AND APPROVED: Albert M. Ziehl
COUNTY SURVEYOR

MOUNTAIN PARK SUBDIVISION

A SUBDIVISION OF PORTIONS OF
TRACT 37 & TRACT 41 OF SECTION 6
T. 32 N. - R. 79 W. OF 6th P.M.
NATRONA COUNTY, WYOMING

By
R. B. Blackmore Casper, Wyoming

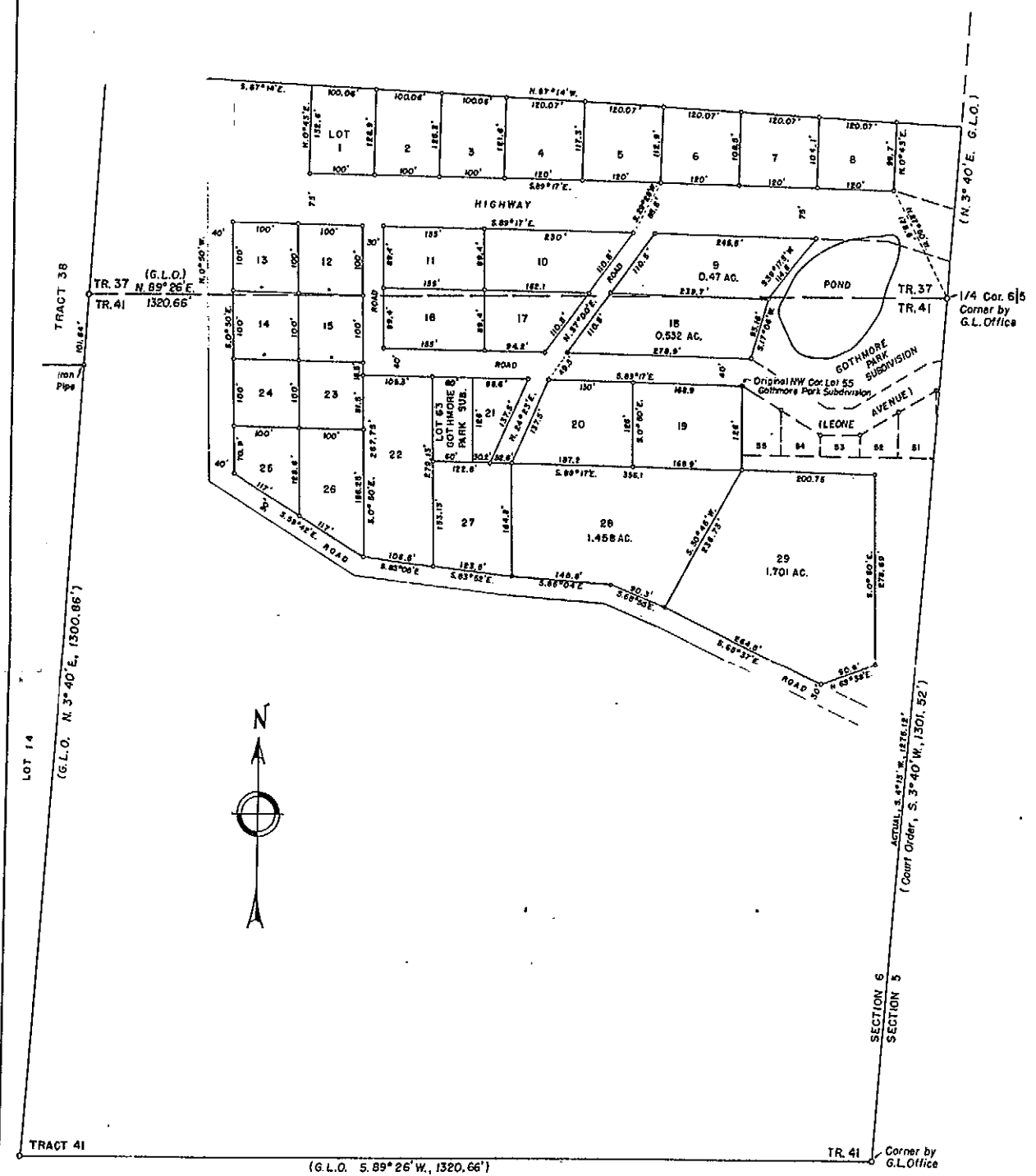

Scale: 1" = 100'

NOTE: "G.L.O." refers to General Land Office Dependent Resurvey, 1924, Approved 1926.
"Court Order" refers to Order of Supreme Court, State of Wyoming.



ATLAS REPRODUCTION

K161

K161