

**A MINOR BOUNDARY ADJUSTMENT
PLAT OF
"MOUNTAIN PLAZA ADDITION NO. 5,
LOT 1A &
ASPEN ESTATES ADDITION, LOT 4A"
TO THE CITY OF CASPER, WYOMING
BEING A VACATION AND REPLAT OF
ALL OF LOT 1, MOUNTAIN PLAZA ADDITION NO. 5,
AND ALL OF LOT 4, ASPEN ESTATES ADDITION
TO THE CITY OF CASPER, WYOMING
BEING SUBDIVISIONS OF A PORTION OF THE
SE1/4NW1/4, AND NE1/4SW1/4, SECTION 19,
TOWNSHIP 33 NORTH, RANGE 79 WEST
SIXTH PRINCIPAL MERIDIAN
NATRONA COUNTY, WYOMING
SCALE: 1"=100'**

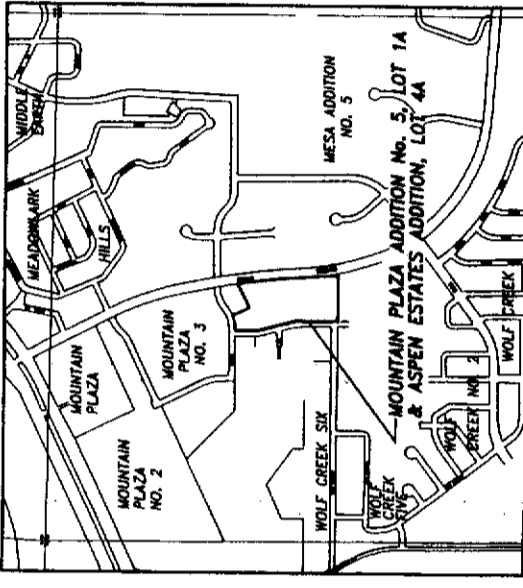

CERTIFICATE OF SURVEYOR
I, Steve M. Castle, Wyoming hereby state that this plat was prepared from notes taken during actual surveys made by me or others under my direct supervision during the month of July, 2011 and that the map accurately represents said surveys. All corners are well shown and monuments are of the type and material specified. All dimensions are expressed in feet and decimals thereof and are true to the true meridian, all being true and correct to the best of my knowledge and belief.

Steve M. Castle, Surveyor
Professional Seal No. 1010

Wyoming Registration No. 8010 L.S.
State of Wyoming)
County of Natrona)
The foregoing instrument was acknowledged before me by Steve M. Castle this 27th day of July, 2011.

Steve M. Castle
My commission expires: _____

APPROVALS
INSPECTED AND APPROVED on this 18th day of October, 2011.
INSPECTED AND APPROVED on the 18th day of October, 2011.
INSPECTED AND APPROVED on the 18th day of October, 2011.

City of Casper

ACKNOWLEDGEMENTS
State of Wyoming)
County of Natrona)
The foregoing instrument was acknowledged before me by Don E. Nolan, Owner, this 14th day of September, 2011.
Witness my hand and official seal.

Don E. Nolan
My commission expires: _____

ACKNOWLEDGEMENTS
State of Wyoming)
County of Natrona)
The foregoing instrument was acknowledged before me by Mary R. Nolan, Owner, this 14th day of September, 2011.
Witness my hand and official seal.

Mary R. Nolan
My commission expires: _____

ACKNOWLEDGEMENTS
State of Wyoming)
County of Natrona)
The foregoing instrument was acknowledged before me by Mess Development, Inc., Ranchol S. Hill, President, this 23rd day of September, 2011.
Witness my hand and official seal.

Mess Development, Inc.
My commission expires: _____

ACKNOWLEDGEMENTS
State of Wyoming)
County of Natrona)
The foregoing instrument was acknowledged before me by Mess Development, Inc., Ranchol S. Hill, President, this 23rd day of September, 2011.
Witness my hand and official seal.

Mess Development, Inc.
My commission expires: _____

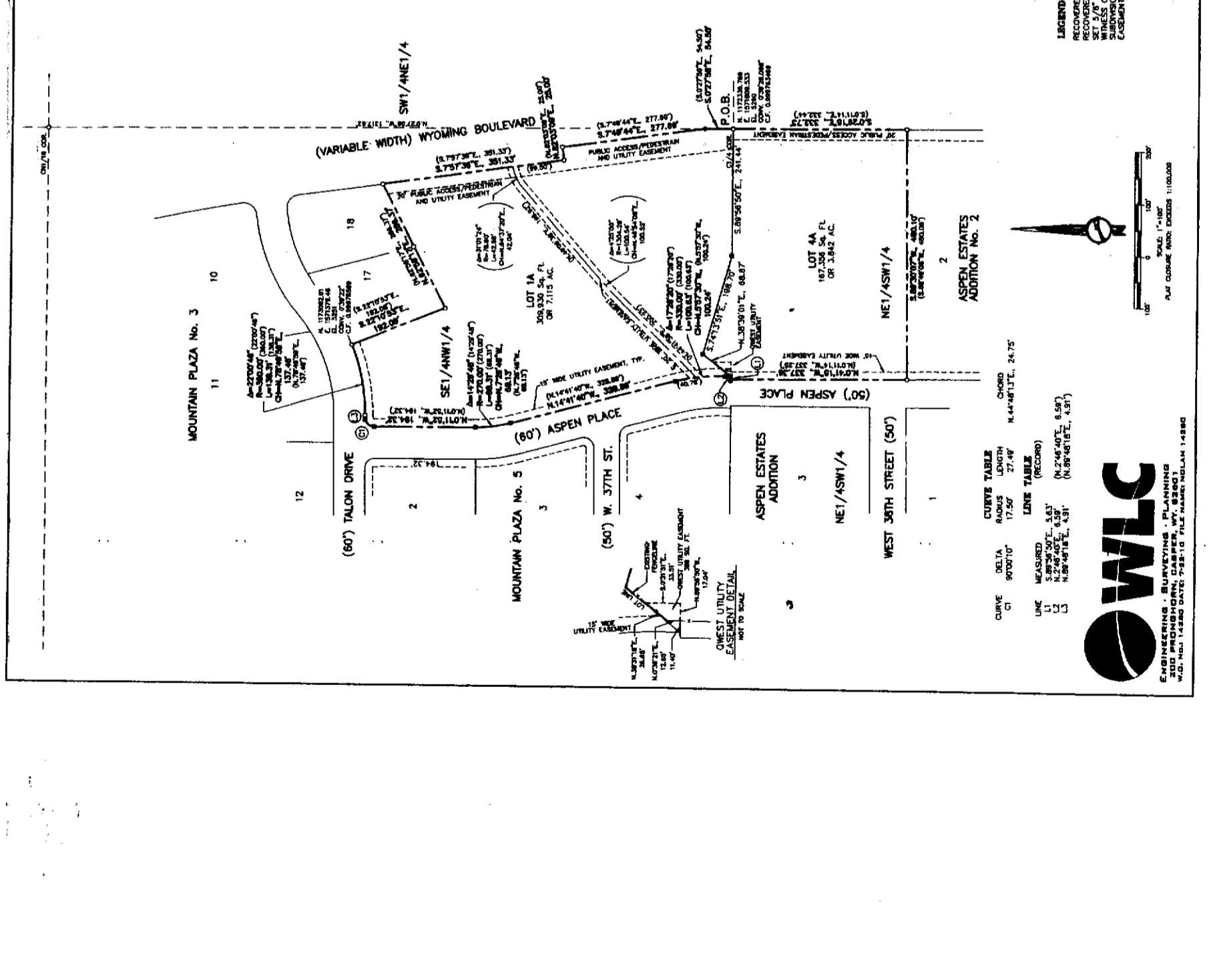

CURVE TABLE

CURVE	DELTA	RADIUS	LENGTH	CHORD
C1	90°00'10"	17.50'	27.48'	N.44°46'13"E., 24.75'

LINE TABLE (RECORD)

LINE	MEASURED	RECORDED
L1	5.89'36"±	5.83'
L2	N.2°48'40"E., 6.59'	N.2°48'40"E., 6.59'
L3	N.89°48'18"E., 4.31'	N.89°48'18"E., 4.31'

LEGEND

- RECOVERED BRASS CAP
- RECOVERED 2" DIA. W/AL CAP
- SET 3" W/AL CAP
- WITNESS CORNER
- SUBDIVISION BOUNDARY
- EASEMENT

DATUM
NAD 83 - U.S. SURVEY FOOT
COORDINATES REFER TO CITY OF CASPER OR DATUM UNKNOWN STATE PLANE
COORDINATE EAST CENTRAL ZONE, NAD 83
ELEVATION ARE FOR REFERENCE ONLY AND NOT FOR USE AS A BENCHMARK

WLC
ENGINEERING - SURVEYING - PLANNING
1000 W. 15th Street, Casper, WY 82401
W.D. NO. 14380 (DATE: 7-28-10) TITLE NUMBER: NOLAN 14380