

SCALE
1 inch = 40 feet.

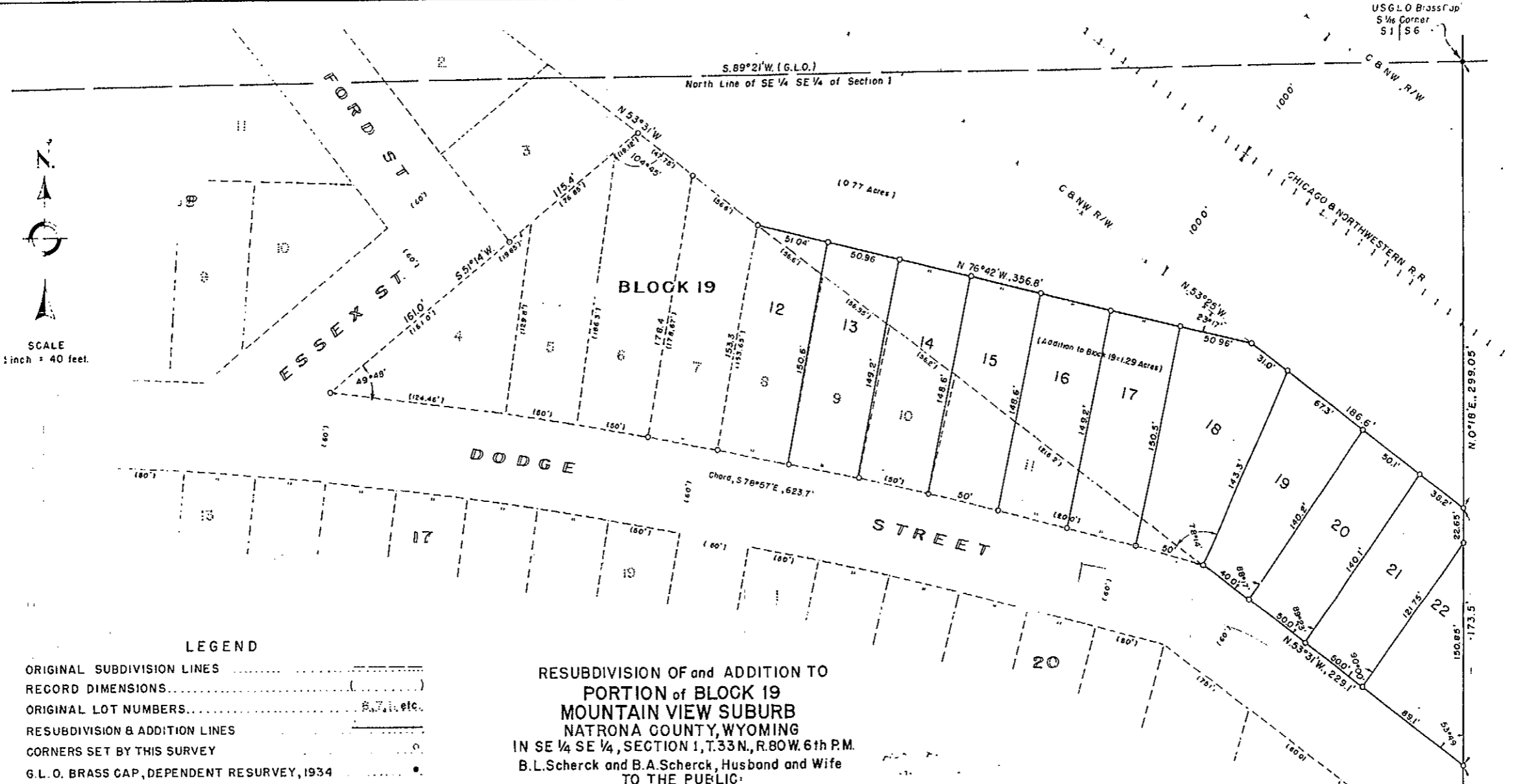

LEGEND

ORIGINAL SUBDIVISION LINES
 RECORD DIMENSIONS
 ORIGINAL LOT NUMBERS
 RESUBDIVISION & ADDITION LINES
 CORNERS SET BY THIS SURVEY
 G.L.O. BRASS CAP, DEPENDENT RESURVEY, 1934

**RESUBDIVISION OF and ADDITION TO
 PORTION of BLOCK 19
 MOUNTAIN VIEW SUBURB
 NATRONA COUNTY, WYOMING
 IN SE 1/4 SE 1/4, SECTION 1, T.33 N., R.80 W. 6th P.M.
 B.L. Scherck and B.A. Scherck, Husband and Wife
 TO THE PUBLIC.**

CERTIFICATE of SURVEYORS

STATE OF WYOMING
 County of Natrona
 We, H. L. Worthington and E. C. Lenhart, being duly licensed surveyors in the State of Wyoming, hereby certify that this survey of the Resubdivision of a Portion of Block 19, Mountain View Suburb was made by us after first re-establishing sufficient Block Corners to perform an accurate survey and that such corners as re-established conform to the Original Filing Plat of said Mountain View Suburb as recorded on Page 44, Book 19 of Deeds in the Office of the County Clerk, Natrona County, Wyoming. We further certify that all re-established and replotted block or lot corners as shown on this plat were marked by 1/2" x 14" iron pipe driven flush with the ground and properly identified.

We further certify that that certain portion of the Southeast one-quarter (SE 1/4) of Section 1, T.33 N., R.80 W., with Precor No. 100 in Natrona County, Wyoming lying north of a portion of Block 19 and Dodge Street as originally platted in Mountain View Suburb and south of the Southern Right-of-Way Line of the Chicago and Northwestern Railroad Tracks, as is more particularly set forth on this map, was surveyed by us and made to conform with the resubdivision of Block 19 and Addition thereto.

We being of this State, do hereby certify that the dimensions of the lots numbered 8 to 11 inclusive of this Block 19 as originally filed and established Lots numbered 12 to 22 inclusive as shown hereon, and dimensions thereon given in feet and decimals thereof, all lots have been accurately measured, checked off and properly identified to the best of our knowledge and belief. We further certify that this plat and map were made at the request of B.L. Scherck and B.A. Scherck, Husband and Wife, of Casper, Wyoming.

H. L. Worthington, Surveyor No. 1142
 E. C. Lenhart, Surveyor No. 75

STATE OF WYOMING
 County of Natrona
 This is to certify that the Resubdivision of a Portion of Block 19 of Mountain View Suburb, a Suburb of the City of Casper, Natrona County, Wyoming and the Addition to said Block 19, as is more particularly set forth upon this plat and described in the affixed Certificate of Surveyors, is made with the free consent and in accordance with the desires of the undersigned proprietors and owners.

B.L. Scherck, husband.
 B.A. Scherck, wife.

On this 3 day of March, 1953 before me appeared B.L. Scherck and B.A. Scherck, husband and wife, to me known to be the persons described in and who executed the foregoing instrument and acknowledged said instrument to be their free and voluntary act.

Subscribed in my presence and sworn to before me this 3 day of March, 1953
 My commission expires Dec 18-1954
 (Mae) Bessie Bunker
 NOTARY PUBLIC

**APPROVED
 BOARD of COUNTY COMMISSIONERS
 Natrona County, Wyoming.**

APPROVED March 3, 1953
 Date
 Fremont Michie
 Chairman of Board

ATTEST
 County Clerk

INSPECTED and APPROVED
 County Surveyor.

T 33 N
 R 80 W
 6th P.M.
 U.S.G.L.O. Brass Cap
 1934

Subscribed in my presence and sworn to before me this 22 day of February, 1953
 H. L. Worthington
 NOTARY PUBLIC

