

45/23

1430

June 17th 1924.  
2:30 P.  
15 days  
Wm. S. Baker

PLAT OF  
BLOCKS: NUMBERS 55 consecutively to and including 74;  
BEING AN ADDITION TO  
**MOUNTAIN VIEW SUBURB,**  
A SUBDIVISION OF PARTS OF THE SW $\frac{1}{4}$ NE $\frac{1}{4}$ , NW $\frac{1}{4}$ SW $\frac{1}{4}$ , S $\frac{1}{4}$ NW $\frac{1}{4}$  OF SECTION ONE AND  
THE SE $\frac{1}{4}$ NE $\frac{1}{4}$  OF SECTION TWO, T.33N., R.80W. OF THE SIXTH P.M.  
NATRONA COUNTY, WYOMING.

KENNEDY-DAYTON ENGINEERING COMPANY.  
2022 1/2 TURNER-COTTMAN BUILDING CASPER, WYOMING.

NATRONA COUNTY, WYOMING.  
Scale: 1 inch = 100 Feet.

Examined and Approved this ... day of ... A.D. 1924, by ... County Surveyor

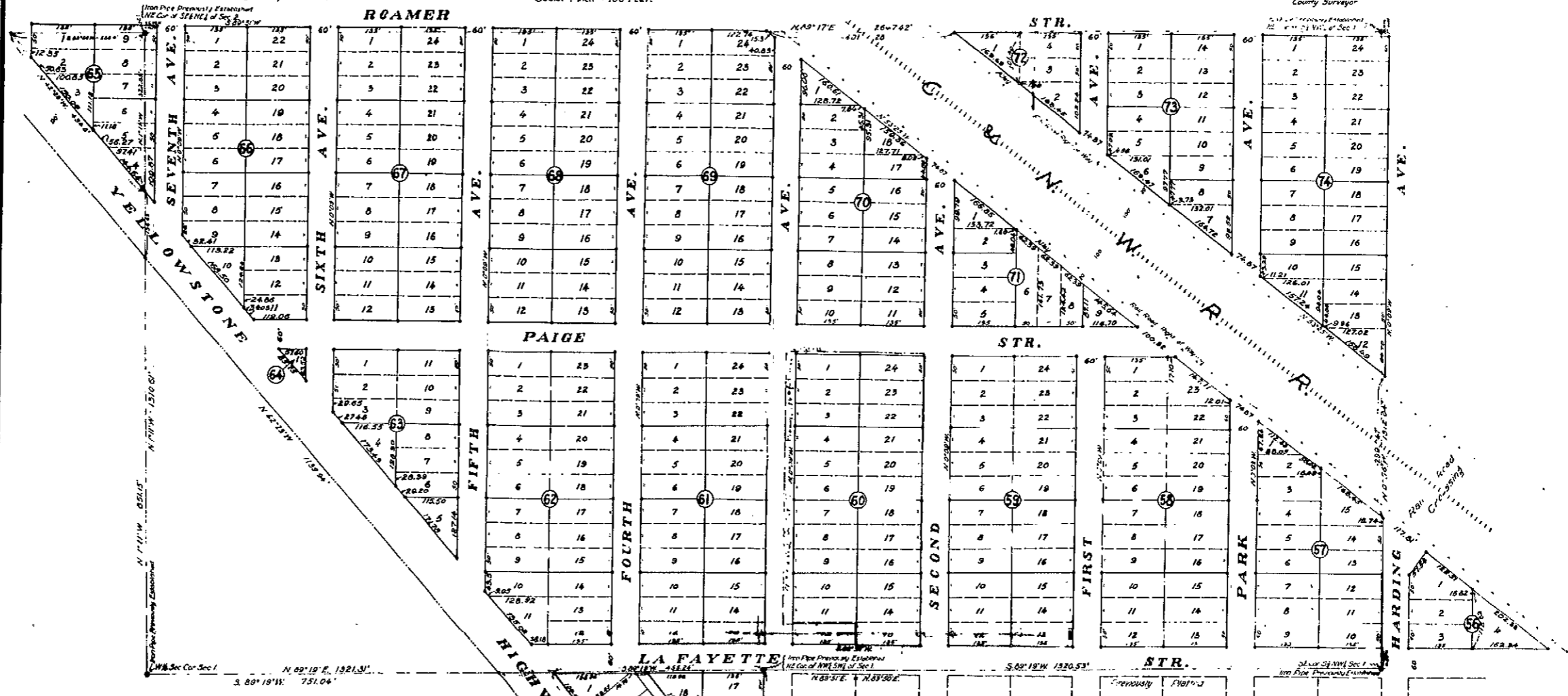

**ENGINEER'S CERTIFICATE.**

STATE OF WYOMING }  
County of Natrona }  
This is to certify that the survey and subdivision of Blocks Numbers: 55 to 74 both inclusive, all being an addition to MOUNTAIN VIEW SUBURB, and as shown on the annexed plat, comprising part of the Southwest Quarter of the Northeast Quarter (SE $\frac{1}{4}$ NE $\frac{1}{4}$ ) of Section Two (2); part of the South Half of the Northeast Quarter (S $\frac{1}{2}$ NW $\frac{1}{4}$ ) of Section One (1); part of the Northwest Quarter of the Southwest Quarter (NW $\frac{1}{4}$ SW $\frac{1}{4}$ ) of Section One (1); and part of the Southeast Quarter of the Northeast Quarter (SE $\frac{1}{4}$ NE $\frac{1}{4}$ ) of Section One (1) all in Township Thirty-three North (33) Range Eighty West (80) of the Sixth Principal Meridian (6th PM), located in the County of Natrona, State of Wyoming, was made by me during February and March, A.D. 1924, for the MOUNTAIN VIEW DEVELOPMENT COMPANY, at the request of H.E. Grube and H.W. Baker, both of Casper, Wyoming.

The annexed plat shows the actual record and results of said survey and subdivision as indicated by the above named blocks and lots shown in said plat.

The survey was executed with a Kuffler & Esser standard transit No. 13376 and a one hundred foot Chicago steel tape. Each block corner was marked with a 4" x 4" pine post set 15" in the ground and painted white with the appropriate block and lot number painted in black upon it. All lot corners as indicated by circles on the plat were marked with locked 1" x 2" pine stakes driven 12" in the ground, painted white with the appropriate lot number painted in black upon it.

All section, quarter and 16th corners shown on said plat were previously established, recognized corners and were marked on the ground as shown on said plat.

All bearings, angles and distances as shown on the plat were measured in the field with care, checked by computations, and are correct as shown, to the best of my knowledge and belief.

In witness my hand and seal this 3rd day of April, A.D. 1924.

Herbert L. Kennedy,  
Engineer.

My commission expires November 27th, 1924.

**DEDICATION.**

STATE OF WYOMING }  
County of Natrona }  
This is to certify that the above named subdivision of part of the Southwest Quarter of the Northeast Quarter (SE $\frac{1}{4}$ NE $\frac{1}{4}$ ) of Section Two (2); part of the South Half of the Northeast Quarter (S $\frac{1}{2}$ NW $\frac{1}{4}$ ) of Section One (1); part of the Northwest Quarter of the Southwest Quarter (NW $\frac{1}{4}$ SW $\frac{1}{4}$ ) of Section One (1); and part of the Southeast Quarter of the Northeast Quarter (SE $\frac{1}{4}$ NE $\frac{1}{4}$ ) of Section One (1) all in Township Thirty-three North (33) Range Eighty West (80) of the Sixth Principal Meridian (6th PM) located in the County of Natrona, State of Wyoming, as appears on the annexed plat as: Block Fifty-five (55) containing lots numbered consecutively from One (1) to Eighteen (18) both inclusive; Block Fifty-six (56) containing lots numbered consecutively from One (1) to Fourteen (14) both inclusive; Block Fifty-seven (57) containing lots numbered consecutively from One (1) to Fifteen (15) both inclusive; Block Fifty-eight (58) containing lots numbered consecutively from One (1) to Twenty-three (23) both inclusive; Block Fifty-nine (59), Sixty (60), Sixty-one (61), Sixty-two (62), Sixty-three (63) containing lots numbered consecutively from One (1) to Twenty-two (22) both inclusive; Block Sixty-four (64) containing lots numbered consecutively from One (1) to Eleven (11) both inclusive; Block Sixty-five (65) containing lots numbered consecutively from One (1) to Twenty-two (22) both inclusive; Block Sixty-six (66) containing lots numbered consecutively from One (1) to Twenty-two (22) both inclusive; Block Sixty-seven (67) containing lots numbered consecutively from One (1) to Twenty-two (22) both inclusive; Block Sixty-eight (68) containing lots numbered consecutively from One (1) to Twenty-two (22) both inclusive; Block Sixty-nine (69) containing lots numbered consecutively from One (1) to Twenty-two (22) both inclusive; Block Seventy (70) containing lots numbered consecutively from One (1) to Twenty-two (22) both inclusive; Block Seventy-one (71) containing lots numbered consecutively from One (1) to Twenty-two (22) both inclusive; Block Seventy-two (72) containing lots numbered consecutively from One (1) to Twenty-two (22) both inclusive; Block Seventy-three (73) containing lots numbered consecutively from One (1) to Twenty-two (22) both inclusive; Block Seventy-four (74) containing lots numbered consecutively from One (1) to Twenty-two (22) both inclusive; The MOUNTAIN VIEW DEVELOPMENT COMPANY, a corporation duly organized and existing under and by virtue of the laws of the State of Wyoming.

All annexed streets and ways shown on the annexed plat are hereby dedicated to the Public.

In witness whereof, the said MOUNTAIN VIEW DEVELOPMENT COMPANY has caused these presents to be signed in its corporate name by its President, to be attested by its Secretary and its Corporate Seal to be duly affixed by authority of its Board of Directors, this 3rd day of April, A.D. 1924.

Witness  
By: H.E. Grube, its President.  
Attest: H.W. Baker, its Secretary.

MOUNTAIN VIEW DEVELOPMENT COMPANY.

STATE OF WYOMING }  
County of Natrona }  
On this 3rd day of April, A.D. 1924, before me appeared Herbert L. Kennedy, to me personally known, who being by me first duly sworn, did depose and say that he is a qualified engineer, duly licensed under the laws of the State of Wyoming; that the deed as recorded by law is now in force; and that he signed and sealed the foregoing instrument as his free and voluntary act and deed.

Given under my hand and notarial seal, the day and year last above mentioned.

Ed Bennett,  
Notary Public.

My commission expires November 27th, 1924.

STATE OF WYOMING }  
County of Natrona }  
On this 3rd day of April, A.D. 1924, before me appeared H.E. Grube and H.W. Baker, to me personally known, who being by me first duly sworn, did depose and say that they are the President and Secretary respectively of the MOUNTAIN VIEW DEVELOPMENT COMPANY, a Wyoming corporation; that the seal affixed to the foregoing instrument is the corporate seal of said corporation; and that the foregoing instrument was signed and sealed in behalf of said corporation by authority of its Board of Directors; and the said H.E. Grube and H.W. Baker acknowledged the said instrument to be the free and voluntary act and deed of said corporation.

Given under my hand and notarial seal the day and year last above mentioned.

Ed Bennett,  
Notary Public.

My commission expires November 27th, 1924.

