

491

NW Corner of NW 1/4 NE 1/4 SE 1/4 Section 28.
BRASS CAP
E 1/2 Cor.
S. 28

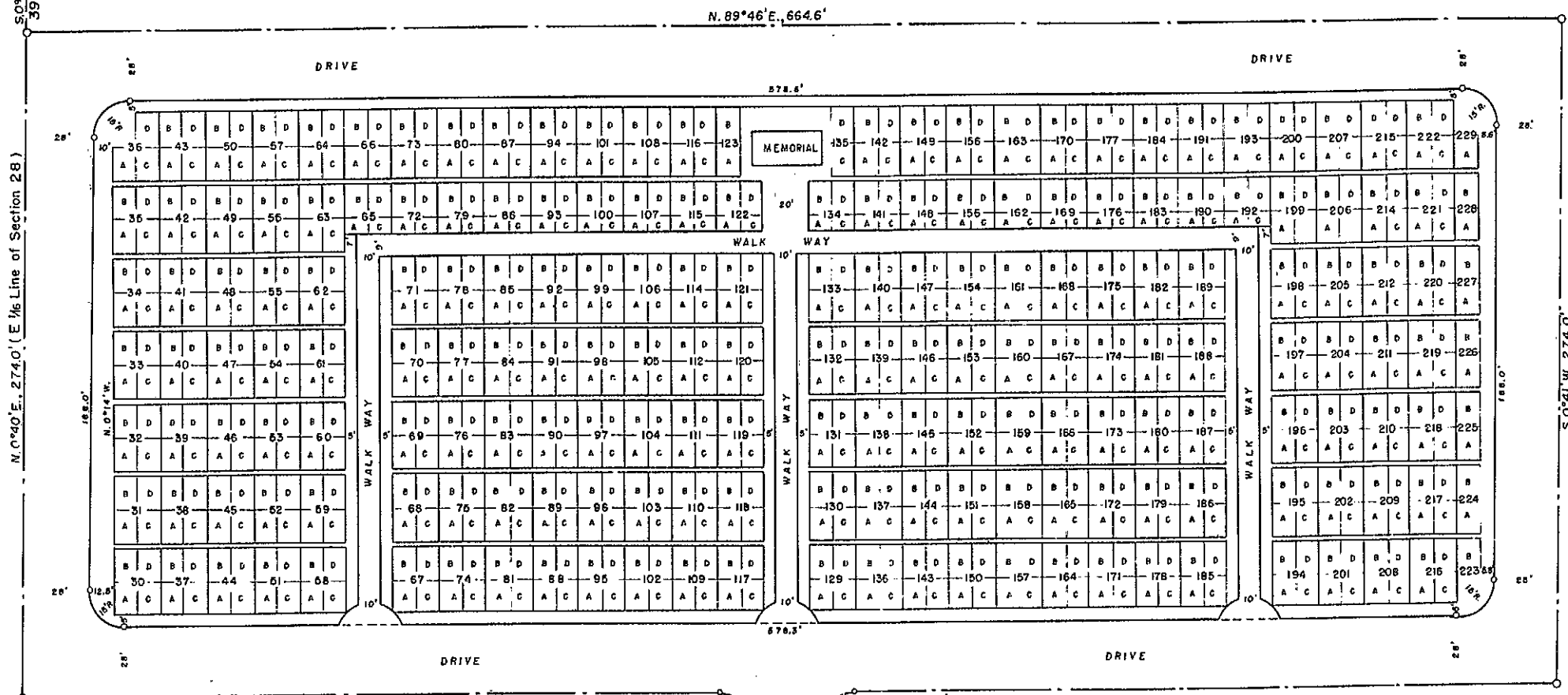

5" dia. Iron Markers to replace
-1/2" spikes at Block Centers,
Identify block and quadrant

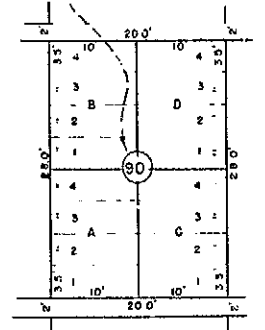

SCALE 1" = 100'

TYPICAL BLOCK SUBDIVISION
IDENTIFICATION PATTERN

195/325

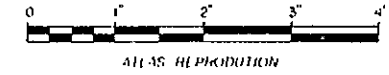

ALIAS REPRODUCTION

NATRONA MEMORIAL GARDEN
 THE GARDEN OF THE CHRISTUS
 NATRONA COUNTY, WYOMING.
 A SUBDIVISION OF A PORTION OF THE NW 1/4 NE 1/4 SE 1/4,
 SECTION 28, T.34 N., R.80 W. OF 6th P.M.
 SCALE: 1" = 30'

CERTIFICATE OF SURVEYORS

STATE OF WYOMING SS
 COUNTY OF NATRONA

We, H.L. Worthington and E.C. Lenhart, dba Worthington & Lenhart, do hereby certify that this map was made from notes taken during an actual survey made by us during the month of June, 1954, that it correctly represents the tract, blocks, lots, drives and walks; the tract being marked by iron pipe and block centers by steel spikes, all corners being properly identified. We further certify that the lands embraced in this subdivision are a portion of the NW 1/4 NE 1/4 SE 1/4 of Section 28, T.34 N., R.80 W. of the 6th P.M., Natrona County, Wyoming, said lands are more particularly described as follows: Beginning at a point on the west line of said NW 1/4 NE 1/4 SE 1/4 of Section 28, distant S. 0° 40' W., 392.6 feet from the northwest corner thereof; Thence N. 89° 46' E., 664.6 feet to a point on the east line of said NW 1/4 NE 1/4 SE 1/4; Thence S. 0° 41' W., 274.0 feet to the southeast corner thereof; Thence S. 89° 46' W., 664.3 feet to the southwest corner of said NW 1/4 NE 1/4 SE 1/4; Thence N. 0° 40' E., 274.0 feet along the west line of said NW 1/4 NE 1/4 SE 1/4 to the point of beginning. The above described tract contains 4.18 acres.

E.C. Lenhart
 E.C. LENHART, WYO. REG. NO. 76

H.L. Worthington
 H.L. WORTHINGTON, WYO. REG. NO. 142

INSPECTED and APPROVED

Albert M. Ziehl
 COUNTY SURVEYOR

CERTIFICATE OF DEDICATION

Know all men by these presents, that Wyoming Memorial Gardens, Incorporated, a Corporation organized and operating under the laws of the State of Wyoming, owners in fee simple of the lands embraced in this plot and description of NATRONA MEMORIAL GARDEN, acting through its President and Secretary of said Corporation, hereby declares the subdivision of the within described lands, as appears on this plat, to be its free and voluntary act and deed and does hereby dedicate the within described lands to be used for cemetery purposes and does hereby dedicate to the use of the public forever all walk and drive ways shown hereon.

Attest: *Earle A. Smith*
 SECRETARY

WYOMING MEMORIAL GARDENS, INC.
Earle A. Smith
 PRESIDENT

ACKNOWLEDGEMENT

STATE OF WYOMING SS
 COUNTY OF

On this 3rd day of JULY, A.D. 1954, before me, the undersigned Notary Public, personally appeared H.D. Simmons and Earle Smith, to me known to be the persons described in and who executed the within and foregoing dedication and acknowledged said instrument to be the free and voluntary act and deed of Wyoming Memorial Gardens, Inc., that the seal affixed is the corporate seal of said corporation; that said instrument was signed and sealed in behalf of said corporation by authority of its Board of Directors and said H.D. Simmons and Earle Smith acknowledged that they are, respectively, the President and Secretary of said corporation.

In Witness Whereof, I have hereunto set my hand and affixed the seal of my office the day and year first above written.
 My commission expires: 3-27-57

Charles J. Spurr
 NOTARY PUBLIC
 RESIDING AT: Rock Island County
 Illinois

APPROVED:

Board of County Commissioners of Natrona County, Wyoming by Resolution duly passed on the 3rd day of July, 1954.

Faust M. Michel
 CHAIRMAN OF THE BOARD
 Attest: *Earle A. Smith*
 COUNTY CLERK

Dated: July 3, 1954.

K15A

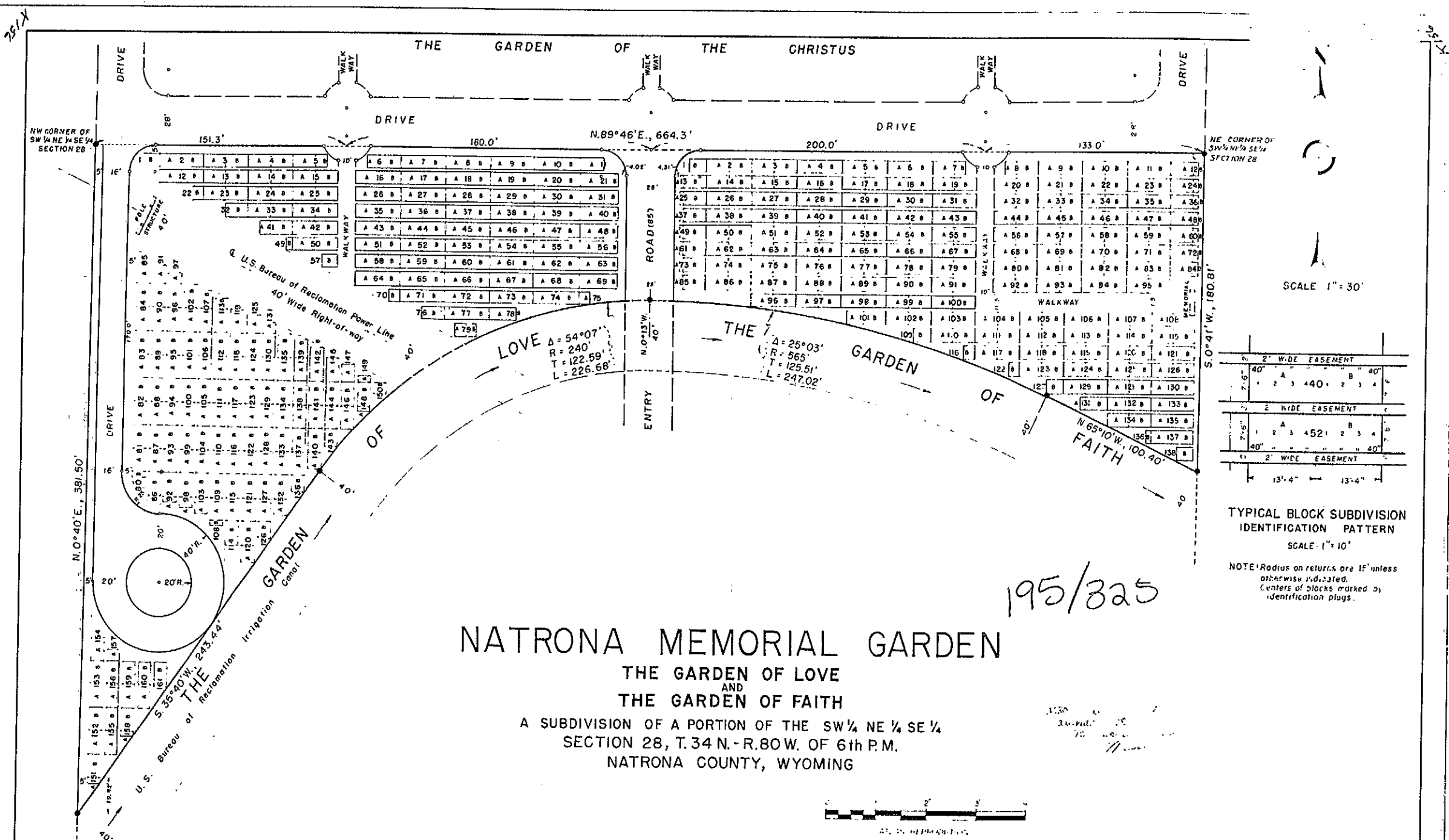

NATRONA MEMORIAL GARDEN

THE GARDEN OF LOVE
AND
THE GARDEN OF FAITH

A SUBDIVISION OF A PORTION OF THE SW 1/4 NE 1/4 SE 1/4
SECTION 28, T.34 N. - R.80 W. OF 6th P.M.
NATRONA COUNTY, WYOMING

195/325

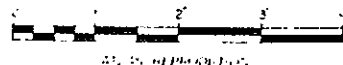

CERTIFICATE OF SURVEYORS

STATE OF WYOMING
COUNTY OF NATRONA

We, H. L. Worthington and E. C. Lenhart, do hereby certify that this map was made from notes taken during an actual survey made by us during the month of July, 1957, that it correctly represents the tract, blocks, lots, drives, walkways and easements, the tract being marked by iron pipe and block centers by steel spikes, all corners being properly identified. We further certify that the lands embraced in this subdivision are a portion of the SW 1/4 NE 1/4 SE 1/4 of Section 28, T.34 N., R.80 W. of the 6th P.M., Natrona County, Wyoming, said lands being more particularly described as follows: Beginning at the northwest corner of the SW 1/4 NE 1/4 SE 1/4 of said Section 28, thence N. 89° 46' E., 664.3 feet to the northeast corner of the SW 1/4 NE 1/4 SE 1/4 of said Section 28, thence S. 0° 41' W., 180.81 feet along the east line of said SW 1/4 NE 1/4 SE 1/4 to a point on the north right-of-way line of a U.S. Bureau of Reclamation irrigation canal; thence N. 65° 10' W., 100.40 feet along said right-of-way line to a point, thence northwesterly along the said canal right-of-way line and the arc of a true curve having a radius of 565' a distance of 247.02 feet to a point, thence southwesterly along the said canal right-of-way line and the arc of a true curve having a radius of 240' a distance of 226.68 feet to a point; thence S. 35° 40' W., 243.44 feet along said canal right-of-way line to a point on the west line of said SW 1/4 NE 1/4 SE 1/4, thence N. 0° 40' E., 381.50 feet along the west line of said SW 1/4 NE 1/4 SE 1/4 to the northwest corner of said SW 1/4 NE 1/4 SE 1/4, said corner being the point of beginning. The 40 feet wide U.S. Bureau of Reclamation power line right-of-way easement, as shown on the map, is excepted from the foregoing description. The above described tract contains 2.315 Acres.

E. C. LENHART, WYO. REG. NO. 75

H. L. Worthington
H. L. WORTHINGTON, WYO. REG. NO. 142

CERTIFICATE OF DEDICATION

Know all men by these presents that Wyoming Memorial Gardens Incorporated, a Corporation organized and operating under the laws of the State of Wyoming, owners in fee simple of the lands embraced in this plat and description of NATRONA MEMORIAL GARDEN, acting through the President and Secretary of said Corporation, hereby declares the subdivision of the within described lands, as appears on this plat, to be its free and voluntary act and deed and does hereby dedicate the within described lands to be used for cemetery purposes and does hereby dedicate to the use of the public forever all walk and drive ways shown hereon.

Attest: *Grace Maut*
SECRETARY

WYOMING MEMORIAL GARDENS, INC
Grace Maut
PRESIDENT

APPROVED:

Board of County Commissioners of Natrona County, Wyoming by Resolution duly passed on the 7th day of July, 1957.

W. M. Zull
CHAIRMAN OF THE BOARD
Attest: *W. M. Zull*
COUNTY CLERK

Dated: July 4, 1957

STATE OF Wyoming
COUNTY OF Natrona
On this 4th day of July, 1957, before me, the undersigned Notary Public, personally appeared H. D. Simmons and Grace Maut, to me known to be the persons described in and who executed the within and foregoing dedication and acknowledged said instrument to be the free and voluntary act and deed of Wyoming Memorial Gardens, Inc.; that the seal affixed is the corporate seal of said corporation, that said instrument was signed and sealed in behalf of said corporation by authority of its Board of Directors and said H. D. Simmons and Grace Maut acknowledged that they are, respectively, the President and Secretary of said corporation. In Witness Whereof, I have hereunto set my hand and affixed the seal of my office the day and year first above written.

My commission expires: July 4, 1957

Grace Maut
NOTARY PUBLIC
RESIDING AT: Natrona, Wyo.

INSPECTED and APPROVED:

W. M. Zull
COUNTY SURVEYOR

K156

5914

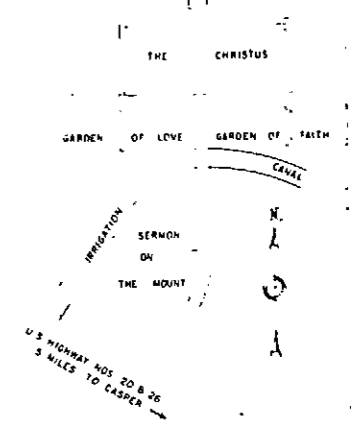
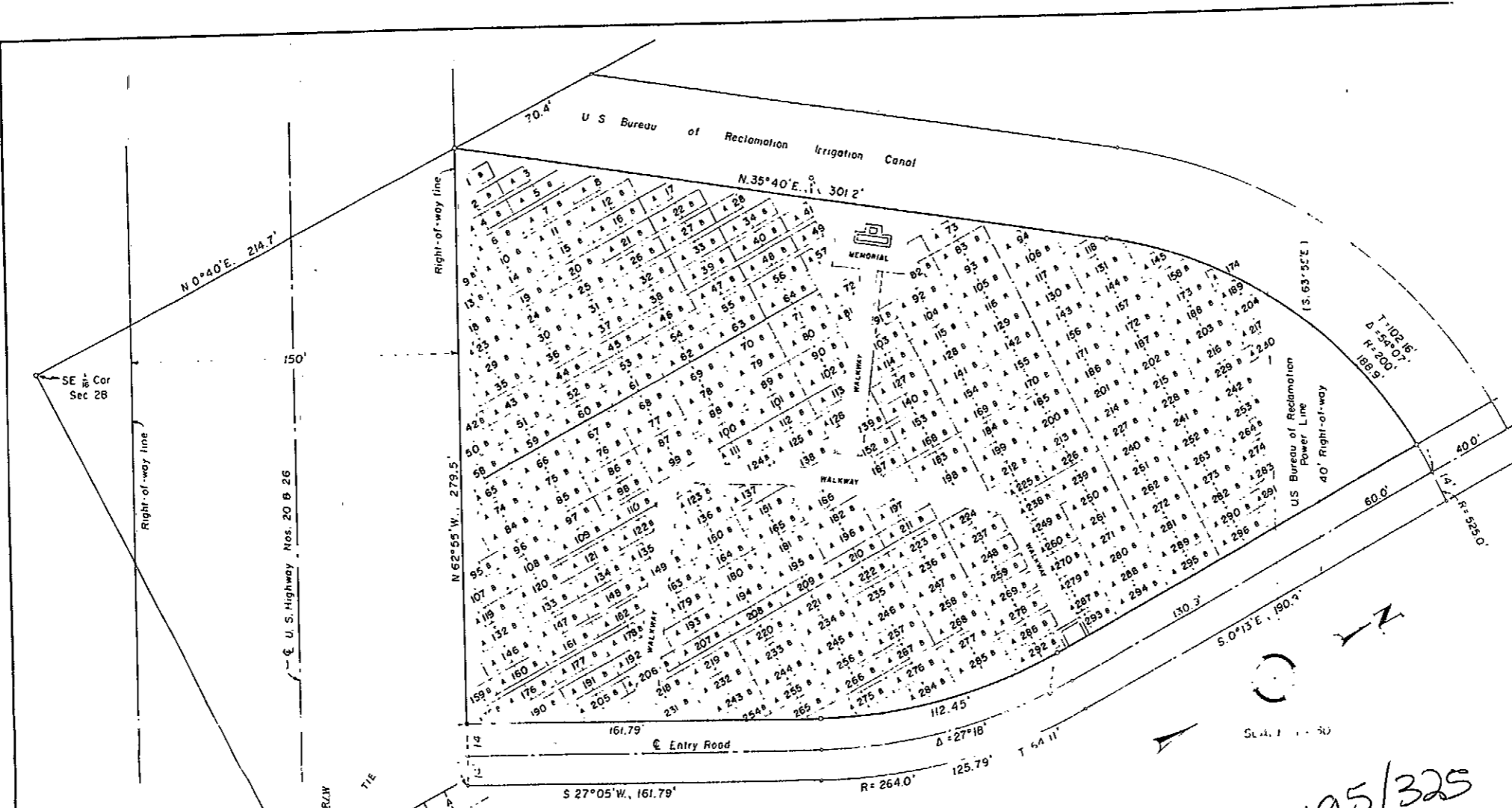

LOCATION MAP SCALE 1"=200'

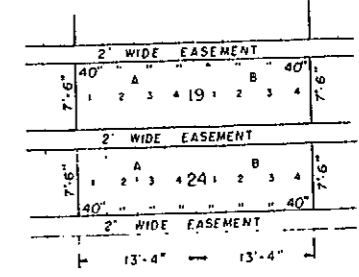

TYPICAL BLOCK SUBDIVISION IDENTIFICATION PATTERN SCALE 1"=10'

NATRONA MEMORIAL GARDEN 195/325

SERMON ON THE MOUNT GARDEN
 A SUBDIVISION OF A PORTION OF THE SW 1/4 NE 1/4 SE 1/4
 SECTION 28 T. 34 N. - R. 80 W. OF 6th P.M.
 NATRONA COUNTY, WYOMING

CERTIFICATE OF SURVEYORS

STATE OF WYOMING ss
COUNTY OF NATRONA

We, H. L. Worthington and E. C. Lenhart, dba Worthington & Lenhart, do hereby certify, that this map was made from notes taken during an actual survey made by us during the month of June, 1958; that it correctly represents the tract, blocks, lots, drives, walkways, and easements, the tract being marked by iron pipe and block centers by steel spikes, all corners being properly identified. We further certify that the lands embraced in this subdivision are a portion of the SW 1/4 NE 1/4 SE 1/4 of Section 28, T. 34 N., R. 80 W. of the 6th P.M. Natrona County, Wyoming, said lands being more particularly described as follows: Beginning at a point on the west line of said SW 1/4 NE 1/4 SE 1/4 of Section 28, said point being located in the northeasterly right-of-way line of U.S. Highway Nos. 20 and 26 and situate N. 0° 40' E., 214.7 feet from the southeast one-sixteenth corner (SE 1/16) of said Section 28; thence from the point of beginning N. 35° 40' E., 301.2 feet along the southeasterly right-of-way line of a U.S. Bureau of Reclamation irrigation canal to a point of curve to the right, thence easterly along the arc of a true curve to the right having a radius of 200.0 feet, 188.90 feet to a point on the center line of the Memorial Garden Entry Road, thence continuing easterly along the arc of a true curve to the right having a radius of 525.0 feet, 14.0 feet to a point on the easterly line of said Entry Road, thence S. 0° 13' E., 190.9 feet along the easterly line of said Entry Road to a point of curve to the right, thence southwesterly along the arc of a true curve to the right having a radius of 264.0 feet, 125.79 feet to a point, thence S. 27° 05' W., 161.79 feet to an intersection of the southwesterly line of said Entry Road with the northeasterly right-of-way line of said U.S. Highway Nos. 20 and 26; thence N. 62° 55' W., 279.5 feet along said Highway right-of-way line to the point of beginning. The foregoing described parcel contains 216 acres, of which 0.30 acre is contained in the Memorial Garden Entry Road.

[Signatures]
 H. L. WORTHINGTON, WYO REG NO 75
 E. C. LENHART, WYO REG NO 142

CERTIFICATE OF DEDICATION

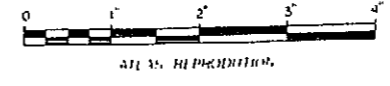

Know all men by these presents that Wyoming Memorial Gardens Incorporated, a Corporation organized and operating under the laws of the State of Wyoming, owners in fee simple of the lands embraced in this plat and description of NATRONA MEMORIAL GARDEN, acting through the President and Secretary of said Corporation, hereby declares the subdivision of the within described land, as appears on this plat, to be its free and voluntary act and deed and does hereby dedicate the within described lands to be used for cemetery purposes and does hereby dedicate to the use of the public forever all walk and drive ways shown hereon.

Attest: *[Signature]* SECRETARY
[Signature] PRESIDENT
 WYOMING MEMORIAL GARDENS, INC.

STATE OF Illinois ss
 COUNTY OF Rock, ss
 On this 2nd day of July, 1958, before me, the undersigned Notary Public, personally appeared H.D. Simmons and Grace Maul, to me known to be the persons described in and who executed the within and foregoing dedication and acknowledged said instrument to be the free and voluntary act and deed of Wyoming Memorial Gardens, Inc.; that the seal affixed is the corporate seal of said corporation; that said instrument was signed and sealed in behalf of said corporation by authority of its Board of Directors and said H.D. Simmons and Grace Maul acknowledged that they are, respectively, the President and Secretary of said corporation.
 In Witness Whereof, I have hereunto set my hand and affixed the seal of my office the day and year first above written.
 My Commission expires: 3/23/61
[Signature] NOTARY PUBLIC
 RESIDING AT: 1183 25th St., Rock, Ill.

APPROVED:
 Board of County Commissioners of Natrona County, Wyoming by Resolution duly passed on the 10 day of September, 1957.

[Signature] CHAIRMAN OF THE BOARD
[Signature] COUNTY CLERK

Dated Sept. 10 - 1959

INSPECTED and APPROVED:
[Signature]
 COUNTY SURVEYOR

K125

195/225

PLAT NATRONA MEMORIAL GARDENS "TRACT A and TRACT B"

A SUBDIVISION OF A PORTION OF THE W 1/2 NE 1/4 SE 1/4
SECTION 28, T.34 N., R.80 W. OF 6th P.M.
NATRONA COUNTY, WYOMING.

CERTIFICATE OF DEDICATION

Know all men by these presents that Wyoming Memorial Gardens Incorporated, a Corporation organized and operating under the laws of the State of Wyoming, owners in fee simple of the lands embraced in this plat and description of NATRONA MEMORIAL GARDENS, TRACT A and TRACT B, acting through the President and Secretary of said Corporation, hereby dedicates the subdivision of the within described lands, as appears on this plat, to be its free and voluntary act and deed and does hereby dedicate the within described lands to be used for cemetery purposes.

WYOMING MEMORIAL GARDENS, INC

ATTEST: *[Signature]*
SECRETARY

PRESIDENT

STATE OF WY.
County of Natrona

On this 10 day of MAY, 1962, before me, the undersigned Notary Public, personally appeared WALD A MAUL and H.P. SICKENS, to me known to be the persons described in and who executed the within and foregoing dedication and acknowledged said instrument to be the free and voluntary deed of Wyoming Memorial Gardens, Inc.; that the seal affixed is the corporate seal of said corporation; that said instrument was signed and sealed in behalf of said corporation by authority of its Board of Directors and PRESIDENT and SECRETARY acknowledged that they are, respectively, President and Secretary of said corporation.

In Witness Whereof, I have hereunto set my hand and affixed the seal of my office the day and year first above written.

My commission expires March 23, 1965

[Signature]
NOTARY PUBLIC
RESIDING AT Wheat, Idaho

CERTIFICATE OF SURVEYOR

STATE OF WYOMING
County of Natrona

I, E.C. Lenhart of Casper, Wyoming, hereby certify that this plat was prepared from notes taken during actual surveys performed during the months of June and July, 1954 and that it correctly represents Natrona Memorial Gardens, Tract A and Tract B and that the lands embraced therein are portions of the W 1/2 NE 1/4 SE 1/4 of Section 28, T.34 N., R.80 W. of the 6th P.M., Natrona County, Wyoming, and are more particularly described as:

Tract A:
Beginning at a point which marks the northwest corner of Tract A and also the northwest corner of said W 1/2 NE 1/4 SE 1/4, Section 28; Thence N 89°48'E., 664.6 feet along the northerly line to the northeasterly corner thereof; Thence S 0°41'W., 392.3 feet along the easterly line of said W 1/2 NE 1/4 SE 1/4, Section 28 to the southeast corner of said Tract A; Thence S 89°46'W., 664.6 feet to a point on the westerly line of said W 1/2 NE 1/4 SE 1/4, Section 28, which point is also the southwest corner of Tract A; Thence N 0°40'E., 392.6 feet along said westerly line to the point of beginning, and containing 5.99 Acres.

Tract B:
Beginning at a point which marks the southeast corner of Tract B and also the southeast corner of said W 1/2 NE 1/4 SE 1/4, Section 28; Thence S 89°44'W., 245.6 feet along the southerly line thereof to its intersection with the northerly right-of-way line of U.S. Highway No 20 B 26; Thence N 62°55'W., 187.8 feet along said right-of-way to an intersection with the easterly line of Natrona Memorial Gardens access road; Thence along the easterly line of said road, N 27°05'E., 161.79 feet to a point of curve; Thence Northerly, along the arc of a true curve to the left, having a radius of 264.0 feet, 125.79 feet to a point of tangency; Thence N. 0°13'W., 190.9 feet to an intersection with the southerly right-of-way line of a U.S. Bureau of Reclamation Irrigation Canal; Thence along said Canal right-of-way, Southeasterly, along the arc of a true curve to the right, having a radius of 525.0 feet, 215.54 feet, to a point of tangency; Thence S 65°10'E., 118.34 feet to an intersection with the easterly line of said W 1/2 NE 1/4 SE 1/4, Section 28; Thence S 0°41'W., 441.65 feet along said easterly line to the point of beginning and containing 3.89 Acres. Said Tract B as shown is subject to a 40 feet wide easement for a now existing U.S. Bureau of Reclamation Power Line.

Said Tracts were well and accurately marked as shown on said plat, the same being true and correct to the best of my knowledge and belief.

Wyoming Registration No 520, P.E. S.L.S.

[Signature]
E.C. LENHART

Subscribed in my presence and sworn to before this 5th day of May, 1962

My Commission expires May 27th, 1965

[Signature]
NOTARY PUBLIC

PLAT APPROVED:

BOARD OF COUNTY COMMISSIONERS,
NATRONA COUNTY, WYOMING
By Resolution duly passed on the _____ day of _____, 1963

ATTEST: _____
COUNTY CLERK

CHAIRMAN OF THE BOARD

Inspected and Approved: _____
DATE _____
COUNTY SURVEYOR, WYO REG NO. _____

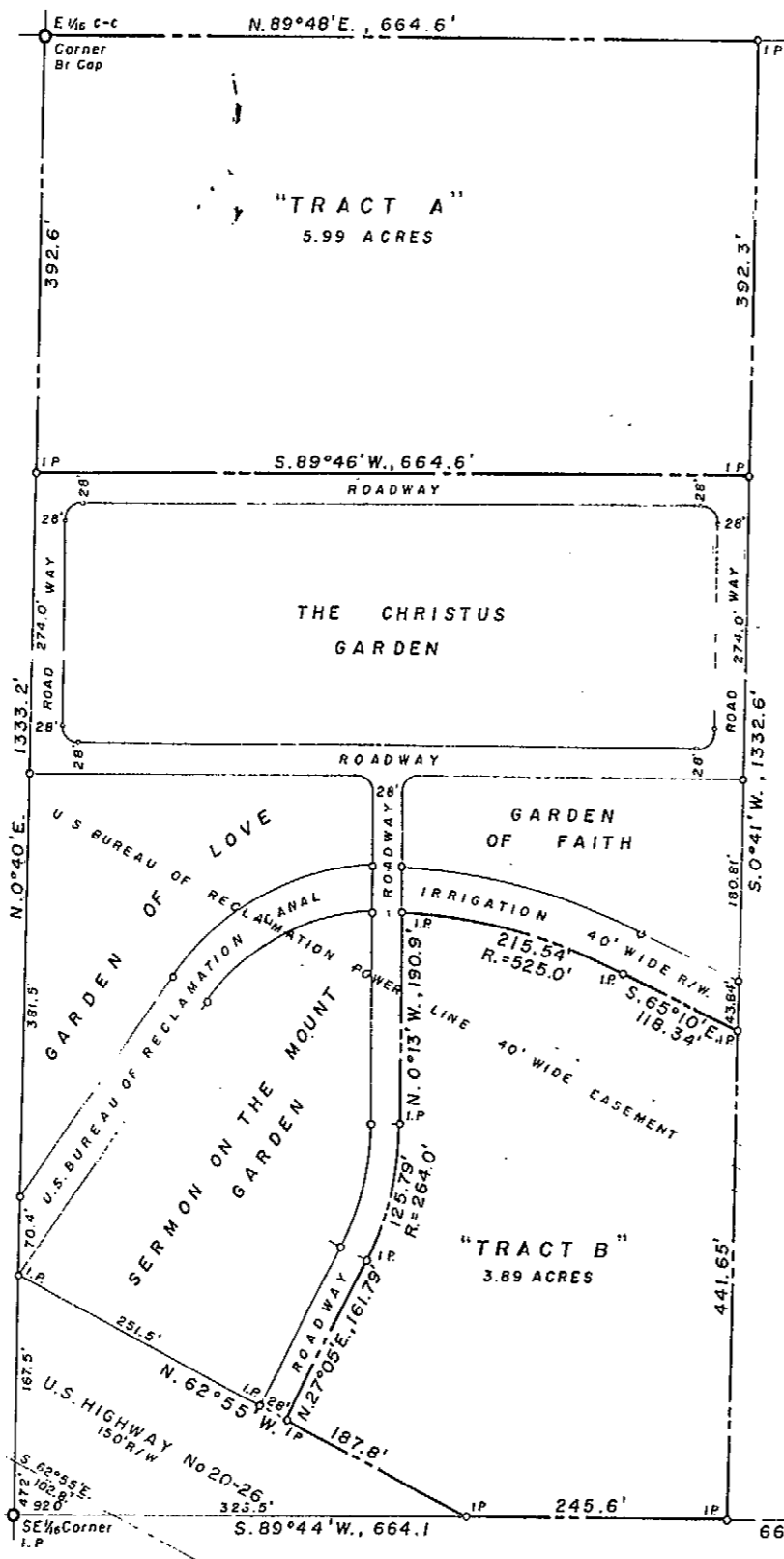

PLAT SURVEY BY
WORTHINGTON, LENHART & ASSOC INC
200 South Lowell Street
Casper, Wyoming
W O 8-21-CB-1-E, April 16th, 1962

W 1/2 NE 1/4 SE 1/4, SECTION 28
T.34 N., R 80 W of 6th PRINCIPAL MERIDIAN
NATRONA COUNTY, WYOMING.

SCALE: 1" = 80'

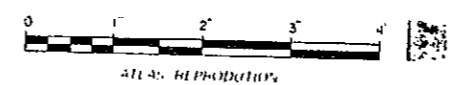

K151

K151

K153

K153