

CERTIFICATE OF DEDICATION

AMOCO OIL CO., a Maryland Corporation, hereby certifies that it is the owner and proprietor of the lands included in the foregoing...

Beginning at the southwest corner of said Parcel and a point which marks the intersection of the northerly right-of-way line of a proposed Wyoming State Highway...

Thence from said Point of Beginning and southwest corner of said Parcel and along the westerly line of said Parcel, Section 8, N 0°56'44"E, 267.81 feet to a point therein...

through a central angle of 5°40'22" southwesterly 743.66 feet to a point of tangency, thence S 79°26'W, 638.36 feet to the southwest corner of said Parcel...

as appears on this Plat is with the free consent and in accordance with the desires of the undersigned owner and proprietor...

Dated at CHICAGO, ILLINOIS, this 5TH day of FEBRUARY, 1977

Attest: [Signature] Secretary, AMOCO OIL CO. A Maryland Corporation, Vice President

The foregoing instrument was acknowledged before me by [Signature] Notary Public, My commission expires August 19, 1975

APPROVALS

APPROVED: City Council of the City of Casper, Wyoming, by Minute Order No. 100, duly passed, adopted and approved on the 14th day of May, 1978. ATTEST: [Signature] Mayor

APPROVED: Board of County Commissioners of Natrona County, Wyoming, by Resolution duly passed on the 12th day of April, 1978. ATTEST: [Signature] Chairman of the Board

INSPECTED AND APPROVED on the 15th day of April, 1978 [Signature] City Engineer

INSPECTED AND APPROVED on the 16th day of April, 1978 [Signature] County Surveyor

INSPECTED AND APPROVED on the 21st day of April, 1978 [Signature] County Health Officer

INSPECTED AND APPROVED on the 12th day of April, 1978 [Signature] County Planner

Filed for Record in the Office of the County Clerk of Natrona County, Wyoming, on this 13th day of February, 1977

609 PLAT OF

NORTH PLATTE SUBDIVISION

A SUBDIVISION OF PARTS OF THE SE 1/4 SE 1/4, SECTION 8 AND THE N 1/2 NE 1/4, SECTION 8 TOWNSHIP 33 NORTH, RANGE 79 WEST SIXTH PRINCIPAL MERIDIAN NATRONA COUNTY, WYOMING

SCALE: 1" = 100'

275/450

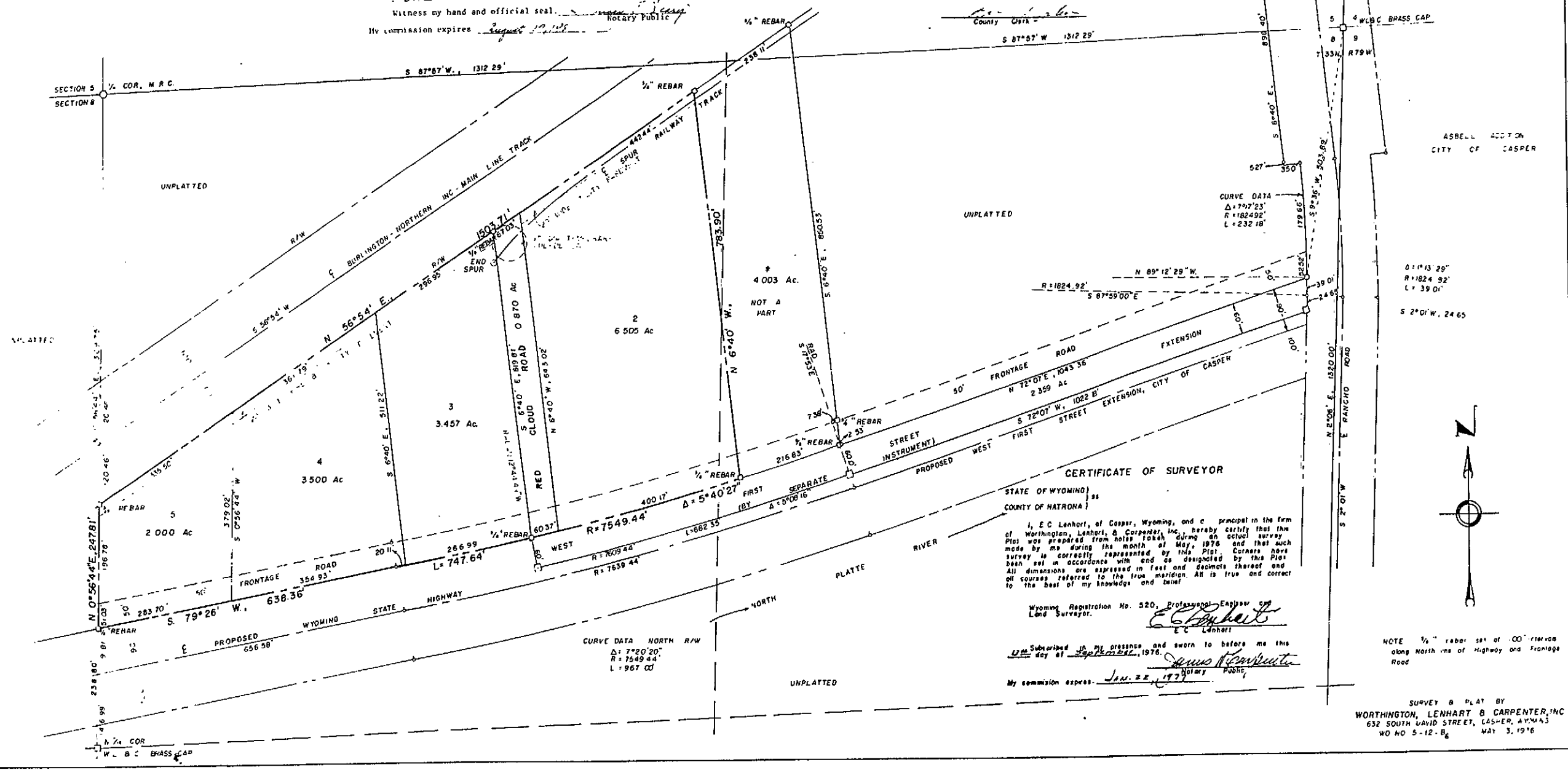

CERTIFICATE OF SURVEYOR STATE OF WYOMING, COUNTY OF NATRONA. I, E.C. Lenhart, of Casper, Wyoming, and a principal in the firm of Worthington, Lenhart & Carpenter, Inc. hereby certify that this Plat was prepared from notes taken during an actual survey made by me during the month of May, 1978...

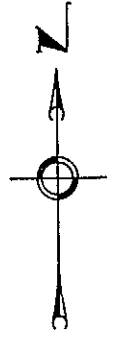

NOTE: 1/2" rebar set at 100' intervals along North side of Highway and Frontage Road

SURVEY & PLAT BY: WORTHINGTON, LENHART & CARPENTER, INC. 632 SOUTH DAVID STREET, CASPER, WYOMING 82403. MAY 3, 1976