

NORTHRIDGE ADDITION IN NATRONA COUNTY, WYOMING

182/200

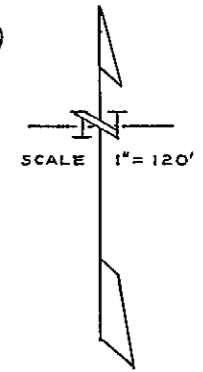

A SUBDIVISION OF A PORTION OF SW 1/4 SE 1/4 SEC. 20, T 34 N, R 79 W, 6TH P.M.

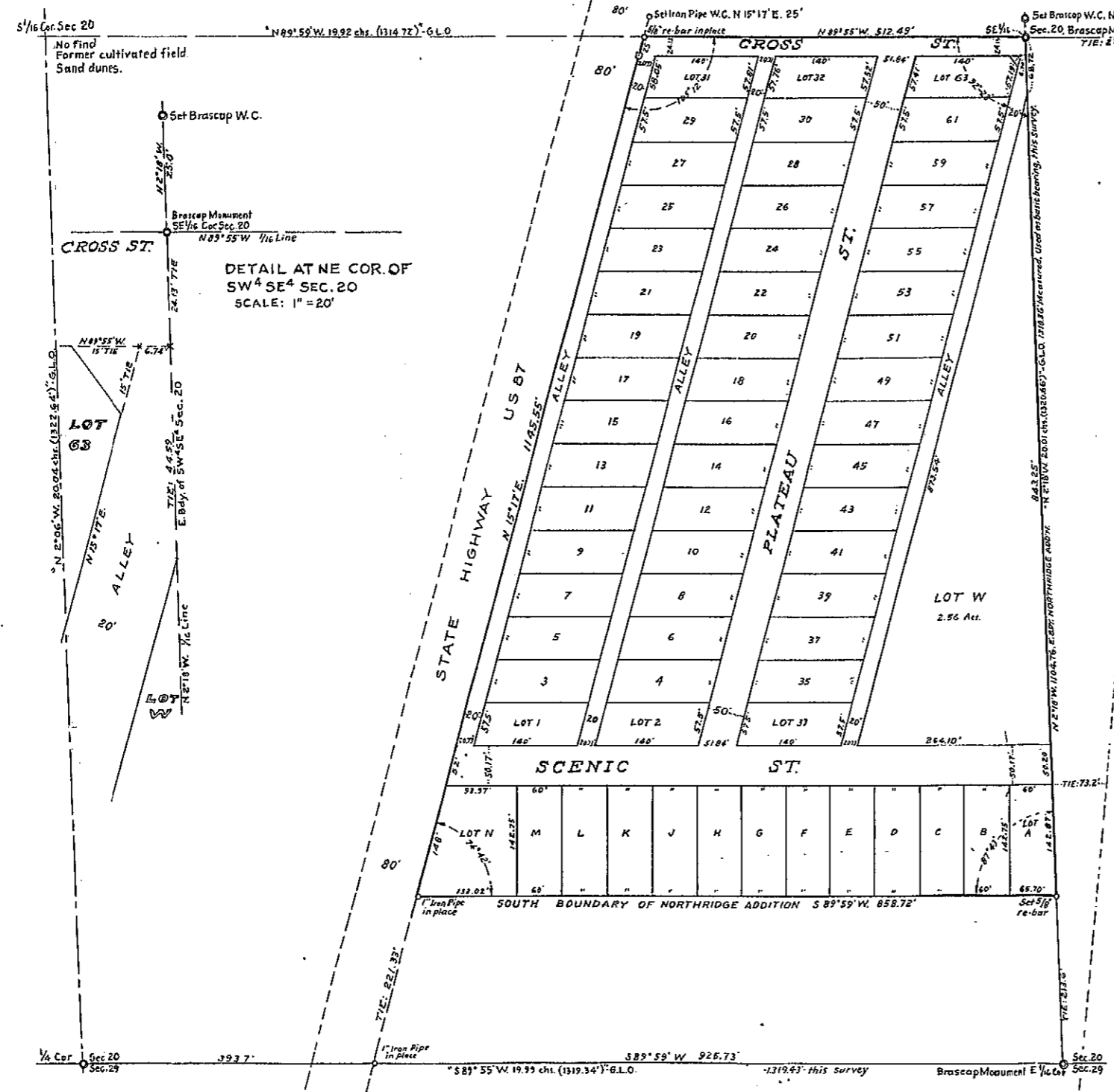

1/16 Cor. Sec 20
No Find
Former cultivated field
Sand dunes.

Set Brasscap W.C.

CROSS ST.

DETAIL AT NE COR. OF
SW 1/4 SE 1/4 SEC. 20
SCALE: 1" = 20'

LOT 63

ALLEY

SCENIC ST.

PLATEAU ST.

LOT W
2.56 Acs.

DEDICATION

STATE OF WYOMING } ss.
COUNTY OF NATRONA }

This is to certify that the above named Addition, being a subdivision of a part of the Southwest Quarter (SW 1/4) of the Southeast Quarter (SE 1/4) of Section Twenty (Sec. 20) of Township Thirty-four North (T 34 N), Range Seventy-nine West (R 79 W) of the Sixth Principal Meridian (6th P.M.), and in Natrona County, Wyoming, the subdivision being into lots as shown on the annexed plat, is with the free consent and in accord with the desires of the undersigned owners and proprietors, William H. Connor and Daisy M. Connor, husband and wife; that all streets and alleys shown hereon are hereby dedicated to public use; and that the parties hereto release and waive all rights under and by virtue of the homestead laws of the State of Wyoming.

In presence of
Frank Le Grande
FRANK LE GRANDE

William H. Connor
WILLIAM H. CONNOR

Daisy M. Connor
DAISY M. CONNOR

STATE OF WYOMING } ss.
COUNTY OF NATRONA }

On this 2nd day of June 1960, before me personally appeared William H. Connor and Daisy M. Connor, husband and wife, to me known to be the persons described in and who executed the foregoing instrument, and acknowledged that they executed the same as their free will and deed, including the release and waiver of the right of homestead, the said wife having been by me fully apprised of her right and the effect of signing and acknowledging the said instrument.

Given under my hand and notarial seal the day and year last above mentioned.

My commission expires June 15, 1963

Marianne Spencer
NOTARY PUBLIC

SURVEYOR'S CERTIFICATE

STATE OF WYOMING } ss.
COUNTY OF NATRONA }

This is to certify that the survey and subdivision of NORTHRIDGE ADDITION as shown on the accompanying plat was made in May 1960 by survey party composed of Albert M. Zuill, William H. Connor, Frank Le Grande and W. R. Stephenson; that respective Lot corners are marked by 1"x12" steel bars accompanied by 1"x2" stakes marked for identifying lot numbers; that all bearings, angles and distances are true to the best of my knowledge and belief.

Witness my hand this 2nd day of June 1960

Albert M. Zuill
ALBERT M. ZUILL
WYO. REG. NO. 09, P.E. & L.S.

Subscribed and sworn to before me this 2nd day of June 1960

Marianne Spencer
NOTARY PUBLIC

APPROVED June 7, 1960
Board of County Commissioners of Natrona County, Wyoming, by Resolution duly passed on 7 day of June 1960.

Lou K. Mussen
COUNTY CLERK

Inspected and Approved *George R. Hughes*
GEORGE R. HUGHES, COUNTY SURVEYOR
WYO. REG. NO. 216, C

John E. Purcell
JOHN E. PURCELL, CHAIRMAN OF THE BOARD

