

327266

327266

O & M COMPLEX ADDITION #1538
RECORDED MARCH 2, 1982
INSTRUMENT #327266

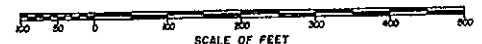
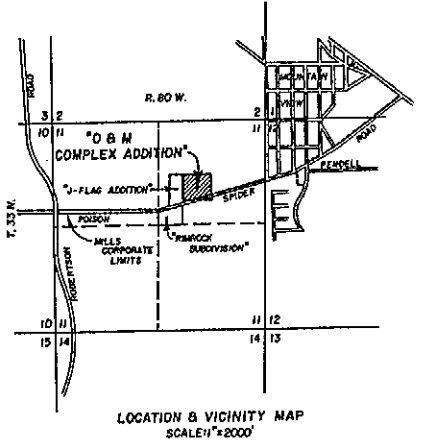
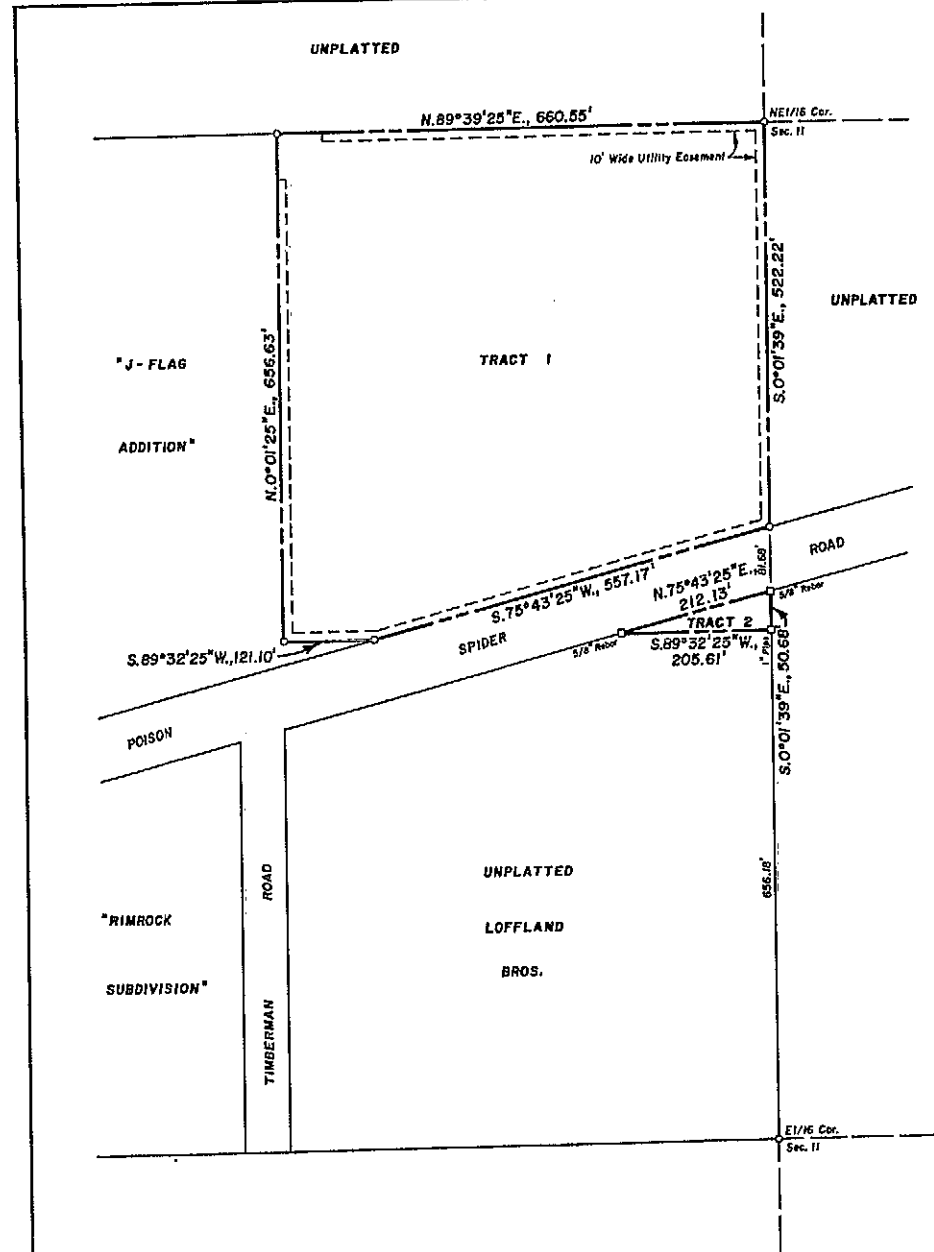

LEGEND:
 Brass Cap Corner..... O
 Original Corner..... ●
 Local Corner..... □
 5/8\" x 16\" Rebar..... ■
 W.L.C. & J. Brass Cap or Aluminum Cap 6\"..... △ or ▲
 Subdivision Boundary..... - - - - -
 Elevation.....

Plat Closure Ratio in excess of 1:10,000
 Survey & Plat by
 WORTHINGTON, LENHART, CARPENTER & JOHNSON, INC.
 632 South David Street, Casper, Wyoming
 W.O. No. 5735 Date: 10-16-81

RECEIVED
DE No. 2 14 10 45

PLAT OF
"O & M COMPLEX ADDITION"
 TO THE TOWN OF MILLS, WYOMING
 A SUBDIVISION OF A PORTION OF
 THE SW1/4 NE1/4, SECTION II
 TOWNSHIP 33 NORTH, RANGE 80 WEST
 SIXTH PRINCIPAL MERIDIAN
 NATRONA COUNTY, WYOMING

RECORDED MAP # 142 AT 11:00 A.M.
 INSTRUMENT NO. _____
 TOWN _____ COUNTY CLERK _____

SCALE: 1" = 100'
 CERTIFICATE OF PLATTING

Western Area Power Administration, U.S. Department of Energy, hereby certify that it is the owner and proprietor of the foregoing subdivision located in and being a portion of the SW1/4 NE1/4, Section II, Township 33 North, Range 80 West of the Sixth Principal Meridian, Natrona County, Wyoming and being more particularly described in two (2) Parcels by metes and bounds as follows:

PARCEL 1 (Tract 1)
 Beginning at the northeasterly corner of the Parcel being described and also the NE1/16 corner of said Section II; thence along the easterly line of said Parcel and SW1/4 NE1/4, Section II, S.0°01'39"E., 522.22 feet to the southeasterly corner of said Parcel and a point in and intersection with the northerly line of 80 feet wide Poison Spider Road; thence along the southerly line of said Parcel and the northerly line of said Poison Spider Road, S.75°43'25"W., 557.17 feet to a point and most easterly corner of "J-Flag Addition" to the Town of Mills, Wyoming; thence continuing along the southerly line of said Parcel and the northerly line of said "J-Flag Addition", S.89°32'25"W., 121.10 feet to the southwesterly corner of said Parcel; thence along the westerly line of said Parcel and the westerly line of said "J-Flag Addition", N.0°01'25"E., 656.63 feet to the northeasterly corner of said Parcel, the northeasterly corner of said "J-Flag Addition" and a point in and intersection with the northerly line of said SW1/4 NE1/4, Section II; thence along the northerly line of said Parcel and SW1/4 NE1/4, Section II, N.89°39'25"E., 660.55 feet to the Point of Beginning and containing 9.127 acres, more or less.

PARCEL 2 (Tract 2)
 Beginning at the northeasterly corner of the Parcel being described and a point of intersection with the southerly line of 80 feet wide Poison Spider Road and the westerly line of said SW1/4 NE1/4, Section II and from which point the NE1/16 corner of said Section II bears, N.0°01'39"E., 603.90 feet; thence along the easterly line of said Parcel and SW1/4 NE1/4, Section II, S.0°01'39"E., 50.68 feet to the southwesterly corner of said Parcel; thence along the southerly line of said Parcel, S.89°32'25"W., 205.61 feet to the most westerly corner of said Parcel and a point in and intersection with the southerly line of said Poison Spider Road; thence along the northerly line of said Parcel and the southerly line of said Poison Spider Road, N.75°43'25"E., 212.13 feet to the Point of Beginning and containing 0.120 acres, more or less.

The subdivision of the described lands as appears on this Plat is with the free consent and in accordance with the desires of the above named owner and proprietor; the name of said subdivision shall be "O & M COMPLEX ADDITION" to the Town of Mills, Wyoming.

Western Area Power Administration
 Department of Energy
 P.O. Box 2650
 Fort Collins, Colorado 80522

Peter G. Ungerman
 PETER G. UNGERMAN, AREA MANAGER

ACKNOWLEDGEMENT

STATE OF COLORADO) ss
 COUNTY OF LARAMIE)
 The foregoing instrument was acknowledged before me by Peter G. Ungerman on this 13th day of October, 1981.
 Witness my hand and notarial seal.
 My commission expires: April 27, 1984

Daniel Griffith
 DANIEL GRIFFITH, NOTARY PUBLIC

APPROVALS

APPROVED: Town Council of the Town of Mills, Wyoming this 21 day of October, 1981.
 Attest: *W. L. ...*
 APPROVED: Board of County Commissioners of Natrona County, Wyoming by Resolution duly passed on the 29 day of Jan, 1982.
 Attest: *James ...*
 INSPECTED AND APPROVED on this 4th day of November, 1981.
 INSPECTED AND APPROVED on this 21st day of December, 1981.
 INSPECTED AND APPROVED on this 12 day of Feb., 1982.
 Filed for Record in the Office of the County Clerk of Natrona County, Wyoming on this 2nd day of March, 1982.

CERTIFICATE OF SURVEYOR

STATE OF WYOMING) ss
 COUNTY OF NATRONA)
 I, Maynard Johnson of Casper, Wyoming hereby certify that this Plat was prepared from notes taken during an actual survey made by me during the month of October, 1981 and from records of the Office of Worthington, Lenhart, Carpenter & Johnson, Inc. and that the foregoing Certificate and Plat correctly and accurately represent said survey. All corners are well and accurately marked and all dimensions are expressed in feet and decimals thereof and courses referred to the true meridian. All being true and correct to the best of my knowledge and belief.
 Wyoming Registration No. 510 Land Surveyor *Maynard Johnson*

Subscribed in my presence and sworn to before me by Maynard Johnson on this 17th day of OCTOBER, 1981.
 My commission expires: JUNE 15, 1985

Donald H. Moore
 DONALD H. MOORE, NOTARY PUBLIC