

A VACATION AND REPLAT OF LOTS 11-14 OF BLOCK 2,
 "OLDDALE ADDITION"
 TO THE TOWN OF EVANSVILLE, WYOMING
 DESIGNATED AS
 "LOT 49, BLOCK 2, OLDDALE ADDITION"
 TO THE TOWN OF EVANSVILLE, WYOMING
 LOCATED IN THE SW/4 OF THE NW/4 OF SECTION 1,
 T 33 N, R 79 W, 6TH P.M., MATRONA COUNTY, WYOMING

CERTIFICATE OF DEDICATION
 STATE OF WYOMING) SS
 COUNTY OF MATRONA)

RUSSELL D. MALSON AND DAWN M. MALSON DO HEREBY CERTIFY THAT THEY ARE
 THE OWNERS AND PROPRIETORS OF THE FOREGOING VACATION AND REPLAT OF LOTS 11,
 12, 13 AND 14 OF BLOCK 2, OLDDALE ADDITION, MATRONA COUNTY, WYOMING,
 MORE PARTICULARLY DESCRIBED BY METES AND BOUNDS AS FOLLOWS:

BEGINNING AT THE NORTHEAST CORNER OF SAID LOT 14, THENCE SOUTH 02°23'29"
 WEST A DISTANCE OF 99.99 FEET TO THE SOUTHWEST CORNER OF SAID LOT 11, THENCE
 SOUTH 02°23'29" WEST A DISTANCE OF 99.99 FEET TO THE SOUTHWEST CORNER OF
 SAID LOT 12, THENCE NORTH 02°23'29" EAST A DISTANCE OF 99.99 FEET TO THE
 NORTHWEST CORNER OF SAID LOT 14, THENCE SOUTH 86°33'26" EAST A DISTANCE OF
 137.04 FEET TO THE POINT OF BEGINNING.

THE ABOVE DESCRIBED LOTS CONTAIN 0.315 ACRES, MORE OR LESS, AND ARE
 SITUATED IN MATRONA COUNTY, WYOMING, RESERVATION, AND
 ENCUMBRANCES WHICH HAVE BEEN LEGALLY ACQUIRED.

THE REPLAT OF THE FOREGOING DESCRIBED LAND AS IT APPEARS ON THIS PLAT IS
 WITH REFERENCE TO AN ACKNOWLEDGED SURVEY OF THE TOWN OF EVANSVILLE, WYOMING,
 OWNERS AND PROPRIETORS OF SAID REPLAT, SAID TOWN BEING MATRONA COUNTY, WYOMING,
 BLOCK 2, OLDDALE ADDITION, TO THE TOWN OF EVANSVILLE, WYOMING. ALL STREETS
 AND ROADS SHOWN HEREON ARE HEREBY DEDICATED TO THE USE OF THE PUBLIC AND
 ALL EASEMENTS AS SHOWN HEREON ARE HEREBY RESERVED FOR THE PURPOSE OF
 CONSTRUCTION, OPERATION, AND MAINTENANCE OF UTILITIES, CONDUITS, AND DITCHES
 AS REQUIRED FOR THE PROPER DEVELOPMENT OF SAID REPLAT.

THE UNDERSIGNED AGREES TO ALL CONDITIONS OF APPROVAL LISTED IN
 RESOLUTION 9-2009, DULY PASSED, AND ADOPTED BY THE TOWN COUNCIL THIS 13TH
 DAY OF JULY, 2009.

Russell D. Malson
 Dawn M. Malson
 RUSSELL D. MALSON
 DAWN M. MALSON
 P.O. BOX 965
 EVANSVILLE, WY - 82636

THE FOREGOING INSTRUMENT WAS ACKNOWLEDGED BEFORE ME BY RUSSELL D. MALSON AND DAWN
 M. MALSON ON THE 27th DAY OF July, 2009.
 WITNESS MY HAND AND OFFICIAL SEAL.
 MY COMMISSION EXPIRES 4-27-2013

Notary Public Seal
 Notary Public

CERTIFICATE OF SURVEYOR:
 STATE OF WYOMING) SS
 COUNTY OF MATRONA)

I, DANIEL A. SIEK, A REGISTERED LAND SURVEYOR IN THE STATE OF
 WYOMING, DO HEREBY CERTIFY THAT THIS PLAT WAS MADE FROM NOTES
 TAKEN DURING AN ACTUAL SURVEY MADE BY ME IN THE MONTH OF JUNE,
 2009 AND THAT THIS PLAT IS AN ACCURATE REPRESENTATION THEREOF.

THE FOREGOING INSTRUMENT WAS ACKNOWLEDGED BEFORE ME BY DANIEL A. SIEK
 THIS 27th DAY OF July, 2009.
 WITNESS MY HAND AND OFFICIAL SEAL.
 MY COMMISSION EXPIRES 4-7-2013

Notary Public Seal
 Notary Public

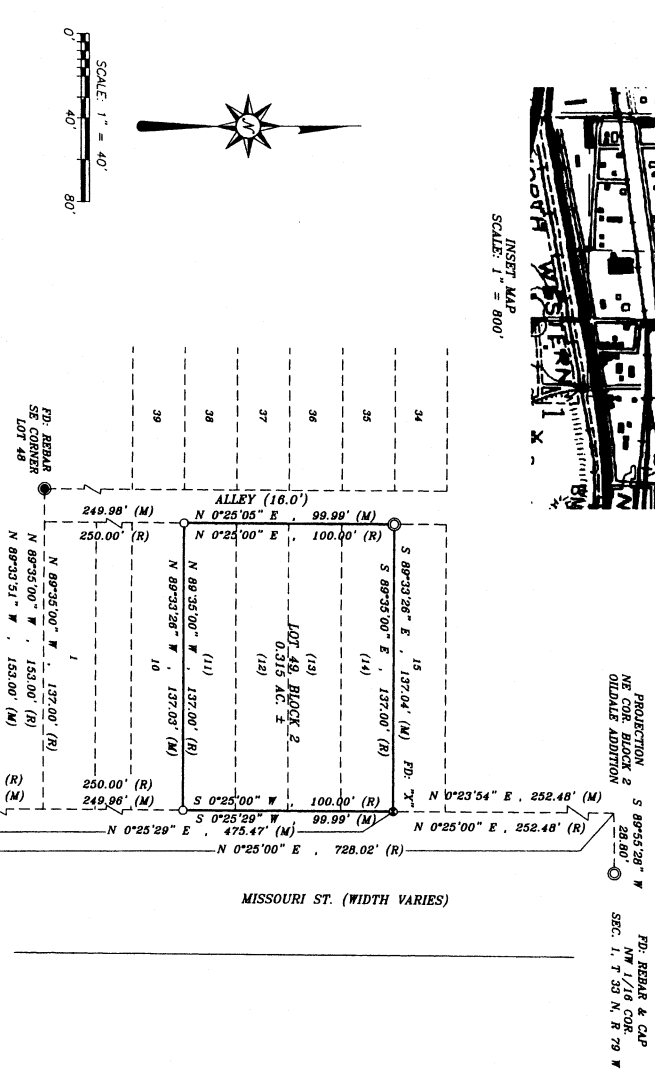
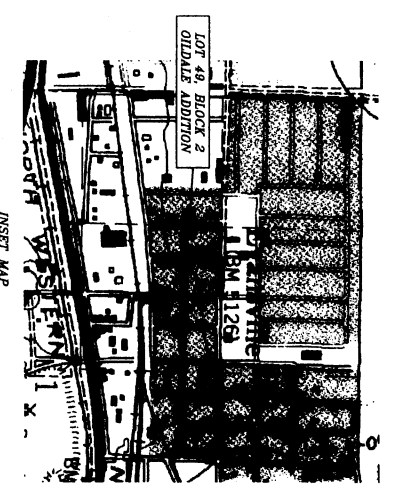

PD: 1" IRON PIPE
 SE COR. BLOCK 1
 OLDDALE ADDITION

- NOTES:
1. BASIS OF BEARING IS AN ASSUMED BEARING OF N 02°37'21" E ON THE EAST LINE OF LOT 49, BLOCK 2, OLDDALE ADDITION TO THE TOWN OF EVANSVILLE.
 2. ALL BEARINGS AND DISTANCES ARE MEASURED UNLESS OTHERWISE NOTED.
 3. PLAT CLOSURE EXCEEDS 1 IN 79,000.

RECORDED

FILED FOR RECORD IN THE OFFICE OF THE COUNTY CLERK OF MATRONA
 COUNTY, WYOMING THIS 30th DAY OF July, 2009.
 INSTRUMENT NO. 871799
 Renee Vitek
 COUNTY CLERK



Prepared by SIEK SURVEYING SERVICE, CASPER, WYOMING (307)266-6899 JOB NO 24-09

INSPECTED AND APPROVED THIS 27th DAY OF July, 2009
 Daniel A. Siek
 SURVEYOR OF EVANSVILLE

INSPECTED AND APPROVED THIS 27th DAY OF July, 2009
 Shawn M. Bitt
 TOWN ENGINEER

INSPECTED AND APPROVED THIS 22nd DAY OF July, 2009
 Gerald McCloud
 TOWN PLANNER