

351-4

OILDALE ADDITION

TO EVANSVILLE, NATRONA COUNTY, STATE OF WYOMING.

Scale 1"=40'

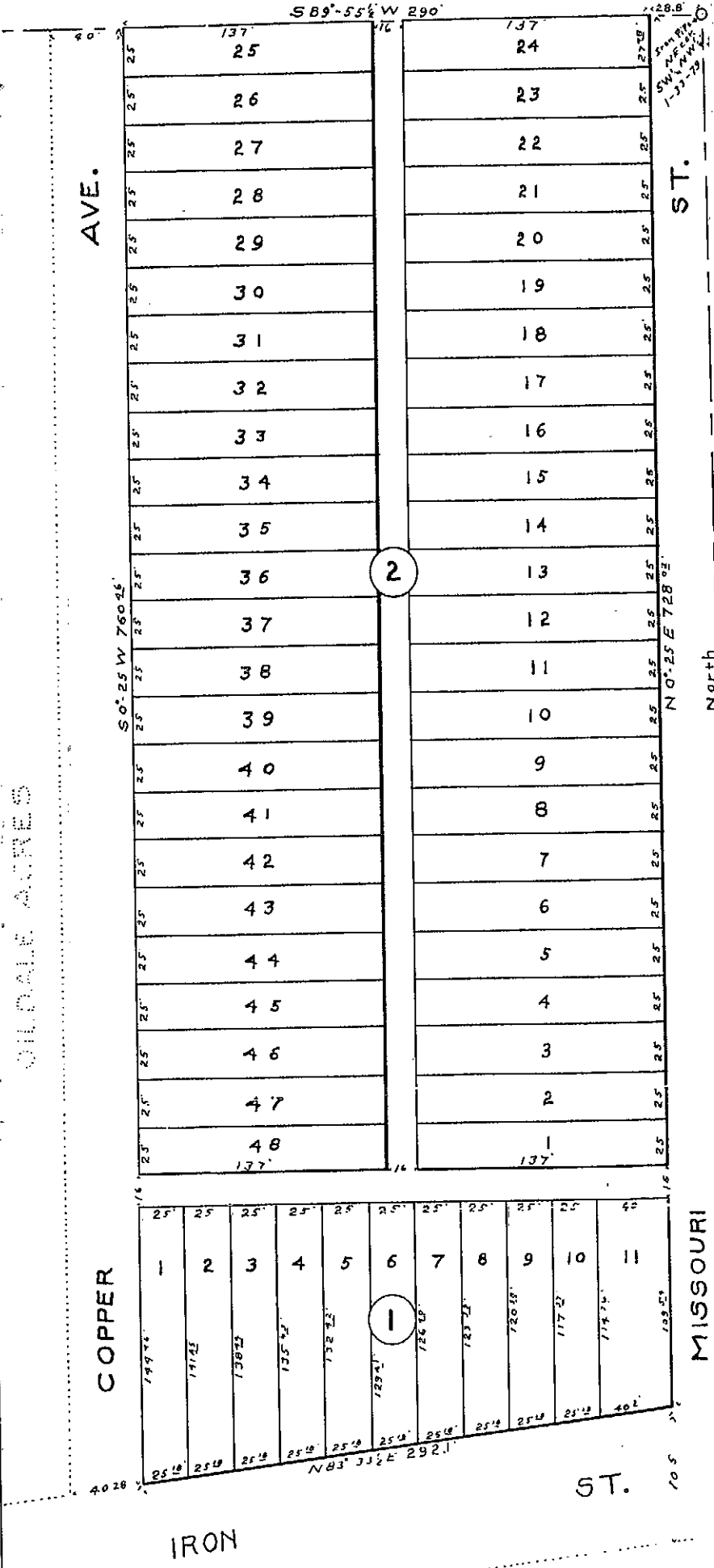

STATE OF WYOMING }
County of Natrona }

This is to certify that the subdivision shown hereon as part of S.W. 1/4 of the NW 1/4 of Section 1, Township 33 North, Range 79 West of the 6th. Principal Meridian, and as appears on this map as Blocks 1 and 2, being the OILDALE ADDITION to Evansville, Natrona County, State of Wyoming is with the free consent and in accordance with the desire of the undersigned owner and proprietor.

In witness whereof the BUTLER CORPORATION, a corporation organized under the laws of the State of Wyoming, has caused these presents to be signed by its President and its corporate Seal hereunto affixed and attested by its Secretary on this 10. day of October, A.D. 1922.

Attest: *Kathryn Lambert*
Secretary.

BUTLER CORPORATION,
Ross Lambert
President.

Witness: *Ross Lambert*

STATE OF WYOMING }
County of Natrona }

I, *A. E. Dwyer*, a Notary Public in and for said County of Natrona, and State of Wyoming, do hereby certify that Ross Lambert and Kathryn Lambert, who are personally known to me to be the President and Secretary respectively of the Butler Corporation, a corporation organized under the laws of the State of Wyoming and the same persons whose names are subscribed to the foregoing instrument as such President and Secretary respectively, appeared before me this day in person and severally acknowledged that they signed, sealed and delivered said instrument in behalf of said corporation and that the instrument and subdivision are the free and voluntary acts of said corporation for the uses and purposes herein set forth.

Given under my hand and notarial seal this 10. day of October, A.D. 1922.

A. E. Dwyer
Notary Public

My commission expires Feb. 12, 1923.

STATE OF WYOMING }
County of Natrona }

This is to certify that the survey and subdivision of Oildale Addition to Evansville, Natrona County, State of Wyoming as drawn hereon and comprising a part of the SW 1/4 NW 1/4 Sec. 1, T 33 N, R 79 W of the 6th. Prin. Mer. was made by me during the month of October, 1922.

Witness my hand and seal of a Licensed Surveyor this 10. day of October, A.D. 1922.

Albert Parke
Surveyor

STATE OF WYOMING }
County of Natrona }

On this 10. day of October, A.D. 1922, appeared Albert Parke, to me personally known, who being by me first duly sworn, did say that he is a surveyor duly licensed under the laws of the State of Wyoming, that his bond as provided by law is now in force and that he signed the foregoing instrument as his free and voluntary act.

Given under my hand and Notarial Seal the day and year last above mentioned.

A. E. Dwyer
Notary Public.

My commission expires Feb. 12, 1923.

STATE OF WYOMING }
County of Natrona }
This plat was filed for record
Oct 12, 1922.
at 9:04 AM in the Recorder's
office at 20 reads volume 366
Katherine Dunn

92531