

**PLAT OF
O'QUINN SIMPLE SUBDIVISION
A VACATION AND REPLAT OF
LOTS 7 & 8 AND A PORTION OF JC ROAD
O'QUINN SUBDIVISION
A SUBDIVISION OF A PORTION OF THE
E1/2NE1/4, SECTION 3 & W1/2NW1/4, SECTION 2
TOWNSHIP 33 NORTH, RANGE 80 WEST
SIXTH PRINCIPAL MERIDIAN
NATRONA COUNTY, WYOMING**

CERTIFICATE OF OWNER

O'Quinn Enterprises, hereby certify that the above or foregoing subdivision, O'Quinn Simple Subdivision, a vacation and replat of Lots 7 and 8 and a portion of JC Road, O'Quinn Subdivision, a subdivision of the E1/2NE1/4, Section 3, and W1/2NW1/4, Section 2, Township 33 North, Range 80 West of the Sixth Principal Meridian, Natrona County, Wyoming as it appears on this plat is with the free consent and in accordance with the desires of the above named and undersigned owners and proprietors of said lands, the name of said subdivision shall be "O'QUINN SIMPLE SUBDIVISION" dated at Casper, Wyoming this 17th day of NOVEMBER, 2011.

[Signature]
RICHARD C. O'QUINN, GENERAL PARTNER OF O'QUINN ENTERPRISES

STATE OF WYOMING }
COUNTY OF NATRONA } ss

The foregoing instrument was acknowledged before me by Richard C. O'Quinn, General Partner of O'Quinn Enterprises on this 17th day of NOVEMBER, 2011.

Witness my hand and official seal.

My commission expires: JUNE

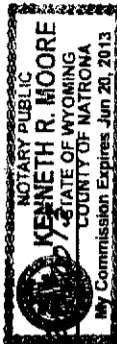

[Signature]
Kenneth R. Moore
Notary Public

CERTIFICATE OF SURVEYOR

I, Steve M. Castle, a registered professional land surveyor, License No. 6010, do hereby certify that this plat was made from notes taken during an actual survey made by me or under my direct supervision during the month of November, 2011 and that this plat, to the best of my knowledge and belief, correctly and accurately represents said survey.



STATE OF WYOMING }
COUNTY OF NATRONA } ss

The foregoing instrument was acknowledged before me by Steve M. Castle this 17th day of NOVEMBER, 2011.

Witness my hand and official seal.

My commission expires: NOVEMBER 2013

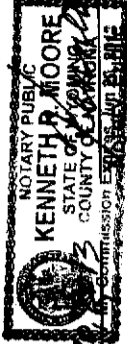

[Signature]
Kenneth R. Moore
Notary Public

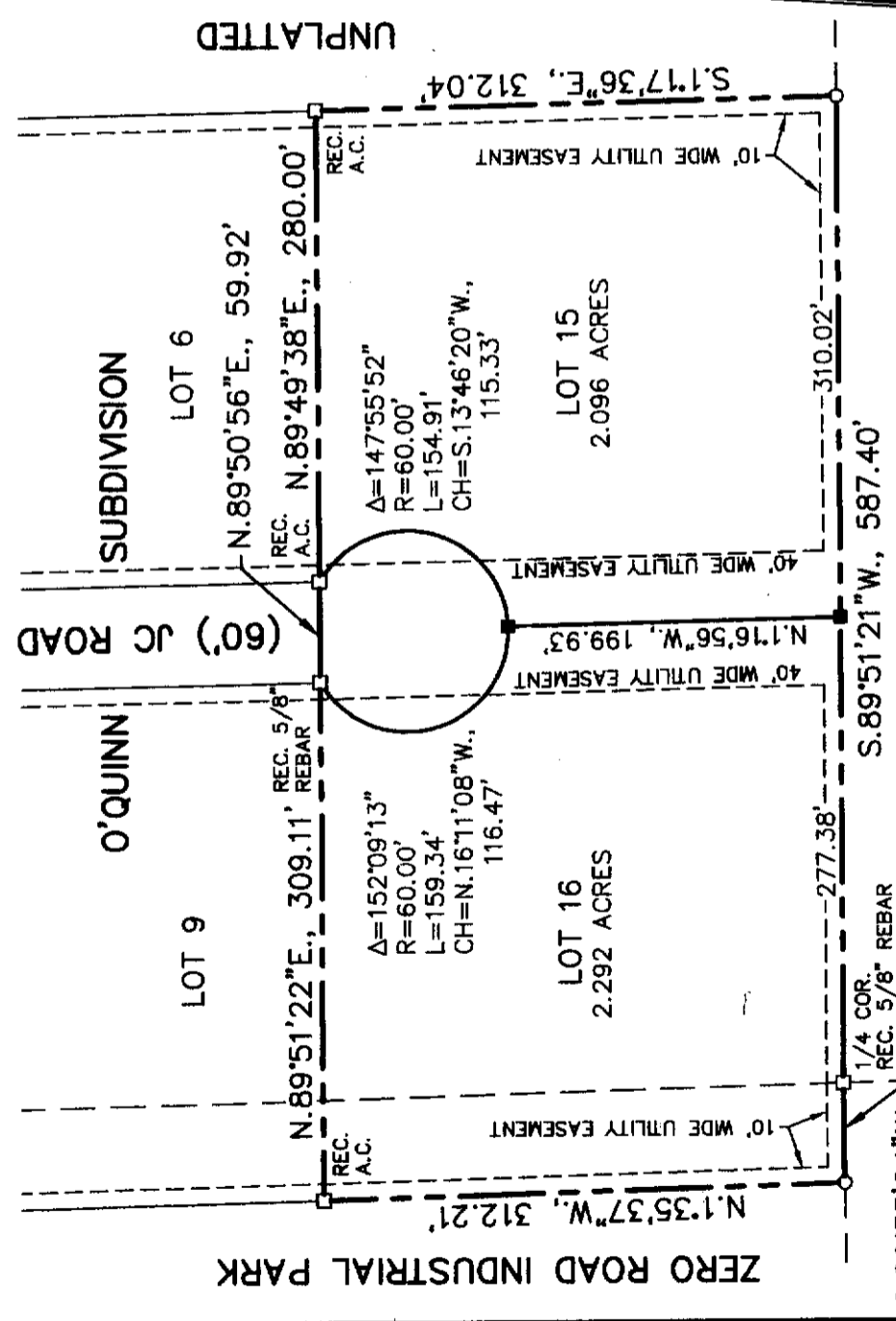

UNPLATTED

NATRONA COUNTY CLERK, UY
Renea Vitto
Nov 28, 2011 09:32:26 AM
Pages: 1 Fee: \$50.00
NATRONA COUNTY PLANNING



918754

LEGEND
 RECOVERED BRASS CAP
 RECOVERED CORNER (AS NOTED)
 SET 5/8" REBAR WITH ALUMINUM CAP
 N.89°49'14"E., 184.79' MEASURED EASEMENT
 --- SUBDIVISION BOUNDARY

BASIS OF BEARING - GEODETIC
BASED ON GPS.

CERTIFICATE OF APPROVAL

STATE OF WYOMING }
COUNTY OF NATRONA } ss

I, do hereby certify that this record of survey has been examined by me and found to comply with the regulations for Natrona County, Wyoming, and is therefore approved for recording.

[Signature] Junchao Wu
COUNTY DEVELOPMENT SUPERVISOR/DATE 11/11/11
COUNTY SURVEYOR/DATE 11/11/11

Filed for record in the office of the county clerk of Natrona County, Wyoming on this 28th day of NOVEMBER, 2011.

[Signature] Renea Vitto
COUNTY CLERK

My term of office expires January 5, 2015



WMLC
ENGINEERING SURVEYING • PLANNING
200 PRONGHORN, CASPER, WY. 82601
W.C. NO.: 14400 DATE: 11-4-11 FILE NAME: O'QUINN SIMPLE SUB



SCALE: 1"=100'