

'93 JUN 22 AM 11 57

PLAT OF
 OREGON TRAIL PET CEMETERY
 A PORTION OF THE E1/2NE1/4,
 SECTION 19
 TOWNSHIP 33 NORTH, RANGE 81 WEST
 NATRONA COUNTY, WYOMING

CERTIFICATE OF DEDICATION

Know all men by these presents that YZ Limited Partnership are the owners and proprietors of the lands embraced in this plat and description of OREGON TRAIL PET CEMETERY, acting through the President, hereby declares the subdivision of the within described lands, as appears on this plat, to be his free and voluntary act and deed and does hereby dedicate the within described lands to be used for pet cemetery purposes.

A Parcel located in and being a portion of the E1/2NE1/4, Section 19, Township 33 North, Range 81 West of the Sixth Principal Meridian, Natrona County, Wyoming and being more particularly described by metes and bounds as follows:

Beginning at the northeasterly corner of the Parcel being described and from which point the northeasterly corner of said Section 19 bears N.2°11'22"E., 1217.68 feet to a point; thence from said Point of Beginning and along the easterly line of said Parcel, S.0°12'E., 150.00 feet to the southeasterly corner of said parcel; thence along the southerly line of said Parcel, S.89°48'W., 200.00 feet to the southwesterly corner of said Parcel; thence along the westerly line of said Parcel, N.0°12'W., 150.00 feet to the northwesterly corner of said Parcel; thence along the northerly line of said Parcel, N.89°48'E., 200.00 feet to the Point of Beginning and containing 0.689 acres, more or less.

YZ LIMITED PARTNERSHIP
 1615 Lynwood Place
 Casper, WY. 82604

OREGON TRAIL PET CEMETERY
 3155 CY Avenue
 Casper, WY. 82604

Marge Stuckenheff, President
 MARGE STUCKENHEFF

Dr. J.D. Speas
 DR. J.D. SPEAS

ACKNOWLEDGEMENTS

State of Wyoming)
 County of Natrona)
 The foregoing instrument was acknowledged before me by Marge Stuckenheff this 7TH day of MAY, 1993.

Witness my hand and official seal.
 My commission expires: JUNE 23 1993
Vanita R. Moore
 Notary Public

State of Wyoming)
 County of Natrona)
 The foregoing instrument was acknowledged before me by Dr. J.D. Speas this 7TH day of MAY, 1993.

Witness my hand and official seal.
 My commission expires: JUNE 23 1993
Vanita R. Moore
 Notary Public

CERTIFICATE OF SURVEYOR

STATE OF WYOMING)
 COUNTY OF NATRONA)
 I, Steve M. Castle of Casper, Wyoming hereby state that this map was prepared from notes taken during an actual survey made by others during the month of April, 1993 and that this map correctly and accurately represents said survey. All corners are well and accurately marked and identified and all dimensions are expressed in feet and decimals thereof and courses referred to the true meridian. All being true and correct to the best of my knowledge and belief.

Wyoming Registration No. 6010 L.S.
Steve M. Castle
 Surveyor

Subscribed in my presence and sworn to before me by Steve M. Castle this 7TH day of MAY, 1993.
 My commission expires: JUNE 23 1993
Vanita R. Moore
 Notary Public

APPROVED: Board of County Commissioners of Natrona County, Wyoming by Resolution duly passed on the 15TH day of MAY, 1993.

STATE OF WYOMING
 COUNTY CLERK
 NATRONA COUNTY

Mary Ann Collins
 COUNTY CLERK

Bill B. Bauer
 CHAIRMAN OF THE BOARD

Chris
 COUNTY SURVEYOR

COUNTY SEAL
 WYOMING
 NATRONA COUNTY

18 17
 19 20
 T.33N., R.81W.

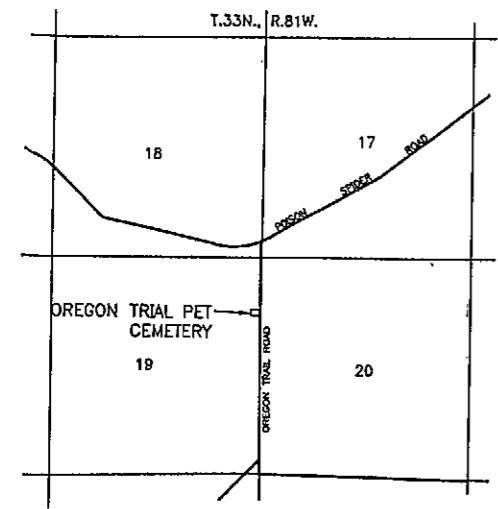
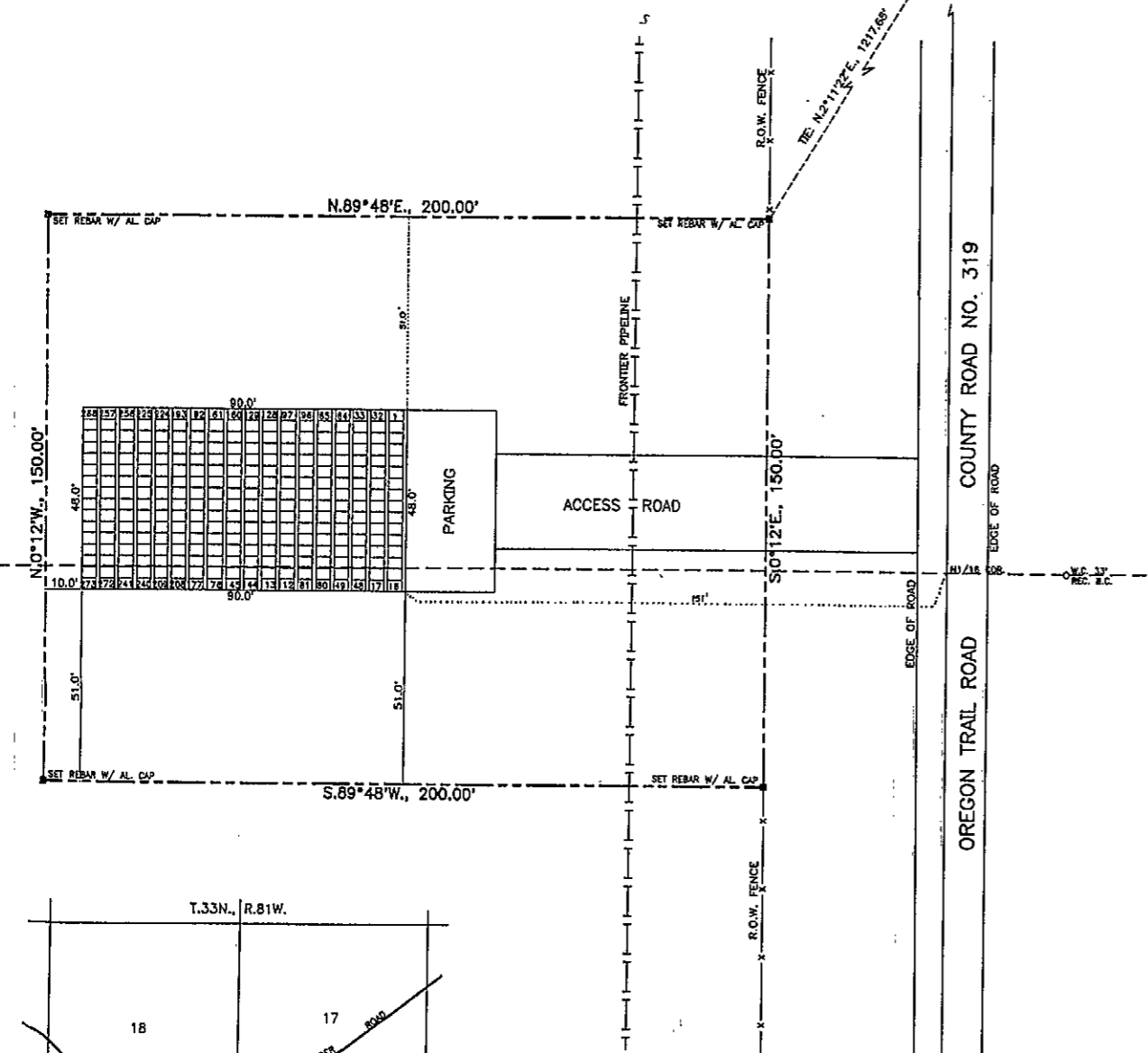

LOCATION & VICINITY MAP
 SCALE: 1"=2000'

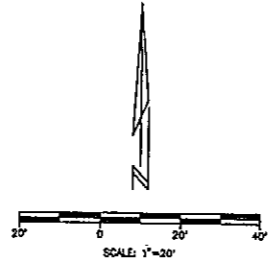

SCALE: 1"=20'

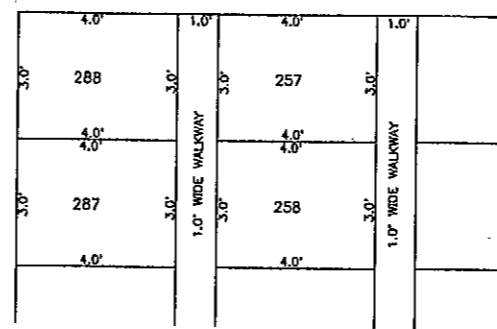

TYPICAL BURIAL PLOT DETAIL
 SCALE: 1"=2'