

298675

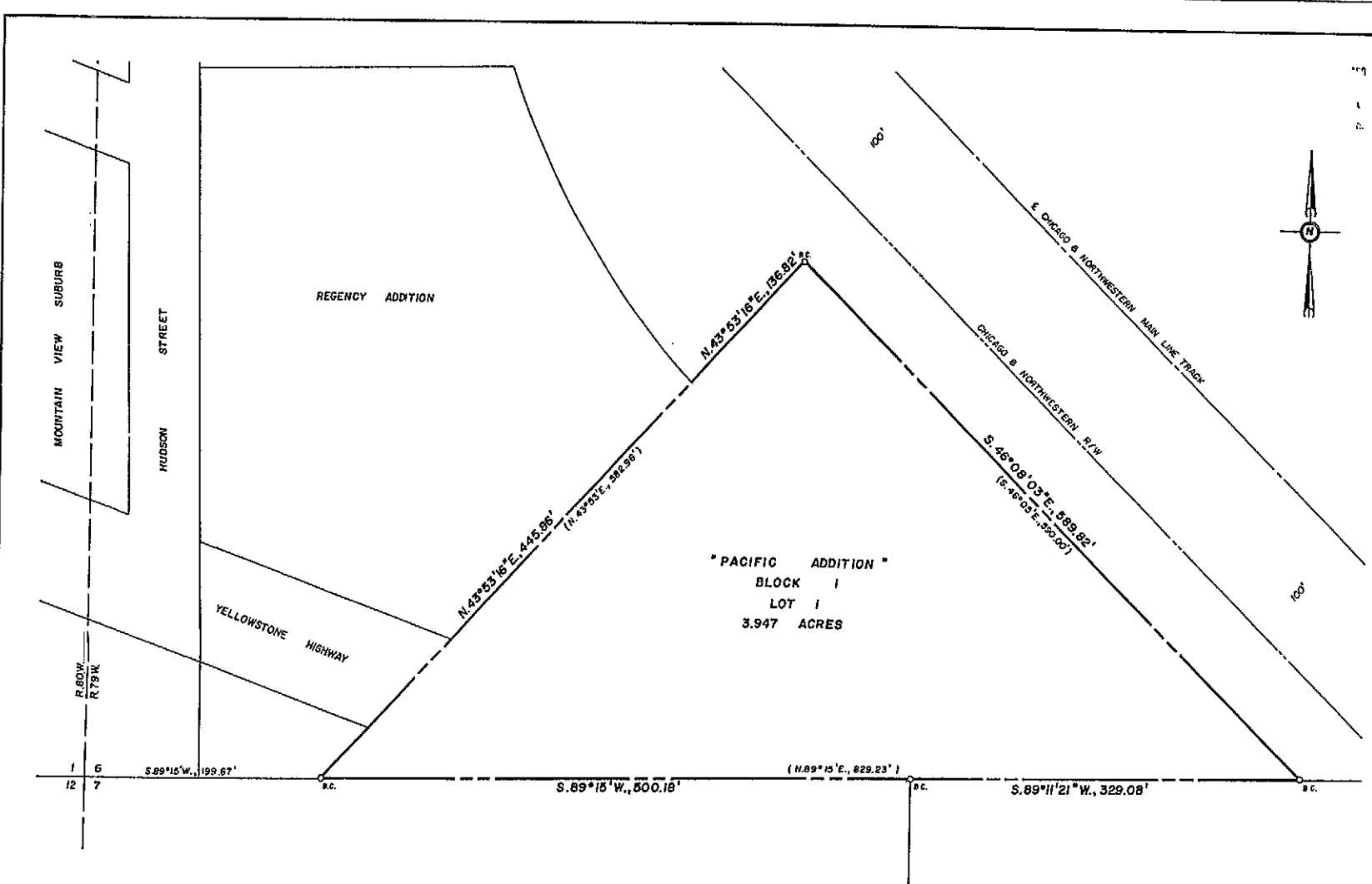

PACIFIC ADDITION 1567
 INSTRUMENT NO. 298675
 RECORDED: SEPTEMBER 24, 1980

PLAT OF
"PACIFIC ADDITION"
 TO THE TOWN OF MILLS, WYOMING
 A SUBDIVISION OF A PORTION OF
 LOT 7 (SW1/4SW1/4), SECTION 6
 TOWNSHIP 33 NORTH, RANGE 79 WEST
 SIXTH PRINCIPAL MERIDIAN
 NATRONA COUNTY, WYOMING

SCALE: 1"=50'

CERTIFICATE OF PLATTING

G. ROBERT YOUNG, an individual,
 Hereby certify that he is the owner and proprietor of the foregoing subdivision located in and being a portion of Lot 7, (SW1/4SW1/4), Section 6, Township 33 North, Range 79 West of the Sixth Principal Meridian, Natrona County, Wyoming and being more particularly described by metes and bounds as follows, to wit:

Beginning at the most westerly corner of said Parcel and also the southeasterly corner of "Regency Addition" to the Town of Mills and from which point the southwest corner of said Lot 7, Section 6 bears, S.89°15'W., 499.67 feet; thence from said Point of Beginning and along the northwesterly line of said Parcel and southeasterly line of "Regency Addition", N.43°53'16"E., 445.88 feet to a pole and most westerly corner of "Regency Addition"; thence continuing along the northwesterly line of said Parcel, N.43°53'16"E., 136.82 feet to the most northerly corner of said Parcel; thence along the northeasterly line of said Parcel, S.46°08'03"E., 589.82 feet to the most easterly corner of said Parcel and a point in the southerly line of said Lot 7, Section 6; thence along the southerly line of said Parcel and Lot 7, Section 6, S.89°11'21"W., 329.08 feet to a pole; thence, S.89°15'W., 500.18 feet to the most westerly corner of said Parcel and Point of Beginning and containing 3.947 acres, more or less.

The subdivision of the foregoing described lands as appears on this Plat is with the free consent and in accordance with the desires of the undersigned owner and proprietor; the name of said subdivision shall be known as "PACIFIC ADDITION" to the Town of Mills, Wyoming.

G. ROBERT YOUNG
 1404 Third Street Northwest
 P.O. Box 1549
 Great Falls Montana, 59403

G. Robert Young
 G. ROBERT YOUNG

ACKNOWLEDGEMENT

STATE OF Montana
 COUNTY OF Cascade

I, the foregoing instrument was acknowledged before me by G. Robert Young on this 1st day of May, 1980.

Witness my hand and official seal.
 My commission expires July 15, 1981

Margaret M. Lewis
 MARGARET M. LEWIS
 NOTARY PUBLIC

APPROVALS

APPROVED: Town Council of the Town of Mills, Wyoming this 9 day of July, 1980.
 Attest: *Thomas Helms* TOWN CLERK *Robert E. Swanson* MAYOR

APPROVED: Board of County Commissioners of Natrona County, Wyoming by Resolution duly passed on the 22 day of August, 1980.
 Attest: *John J. Galt* COUNTY CLERK *John Brock* CHAIRMAN OF THE BOARD

INSPECTED AND APPROVED on the 22 day of July, 1980. *Denny J. Nissen* TOWN ENGINEER

INSPECTED AND APPROVED on the 5 day of August, 1980. *Donald R. Hilde* COUNTY SURVEYOR

INSPECTED AND APPROVED on the 12 day of August, 1980. *Neil Anderson* COUNTY HEALTH OFFICER

Filed for Record in the Office of the County Clerk of Natrona County, Wyoming on this 24 day of September, 1980. *John J. Galt* COUNTY CLERK

CERTIFICATE OF SURVEYOR

STATE OF WYOMING
 COUNTY OF NATRONA } ss

I, Bradley H. Clow of Casper, Wyoming hereby certify that this Plat was prepared from notes taken during an actual survey made by me during the month of December, 1979 and from records of the office of Worthington, Lennhart, Carpenter & Johnson, Inc. and that the foregoing Certificate and Plat correctly and accurately represents said survey and "PACIFIC ADDITION" to the Town of Mills, Wyoming. All corners are well and accurately marked and all dimensions are expressed in feet and decimals thereof and courses referred to the true meridian, all being true and correct to the best of my knowledge and belief.

Wyoming Registration No. 548 Land Surveyor *Bradley H. Clow*
 BRADLEY H. CLOW

Subscribed in my presence and sworn to before me by Bradley H. Clow on this 6 day of May, 1980.
 My commission expires JAN 22, 1981

James M. Carpenter
 JAMES M. CARPENTER
 NOTARY PUBLIC

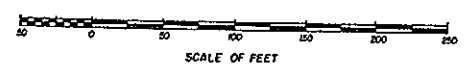
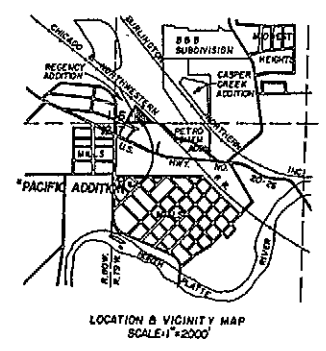

LEGEND:
 Brass Cap Corner O
 Original corner □
 Local corner □
 5/8" x 16" Rebar ■
 W.L.C. & U. Brass Cap or Aluminum Cap sht S.C. or A.C.
 Subdivision Boundary - - - - -
 Easement - - - - -
 Record course and distance ()
 Plat Closure Ratio; in excess of 1:10,000

Survey & Plat By
WORTHINGTON, LENHART, CARPENTER & JOHNSON, INC.
 632 South David Street, Casper, Wyoming
 W.O. No. 18-10-4g September 1979