

Pocket 10
Folder 1

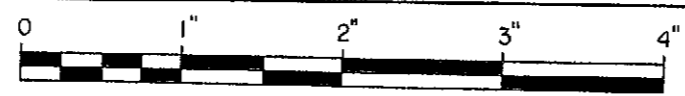

2+817

State of Wyoming }
County of Natrona } ss

ATLAS REPRODUCTION

MAP

SHOWING SUBDIVISION OF

BLOCK 22

PARK ADDITION, TOWN OF CASPER

Scale 1 inch = 50 feet

1 3 6 9/19
a seeds 1017
Subdivided

I, Ross Lambert, a Notary Public do hereby certify that M. Elma Butler personally known to me to be the same person whose name is subscribed to the foregoing instrument appeared before me this day in person and acknowledged that she signed, sealed and delivered said instrument as her free and voluntary act for the uses and purposes herein set forth.

Given under my hand and notarial seal this 3 day of Feb. 1912
Ross Lambert
Notary Public
My commission expires Dec. 14th 1915.

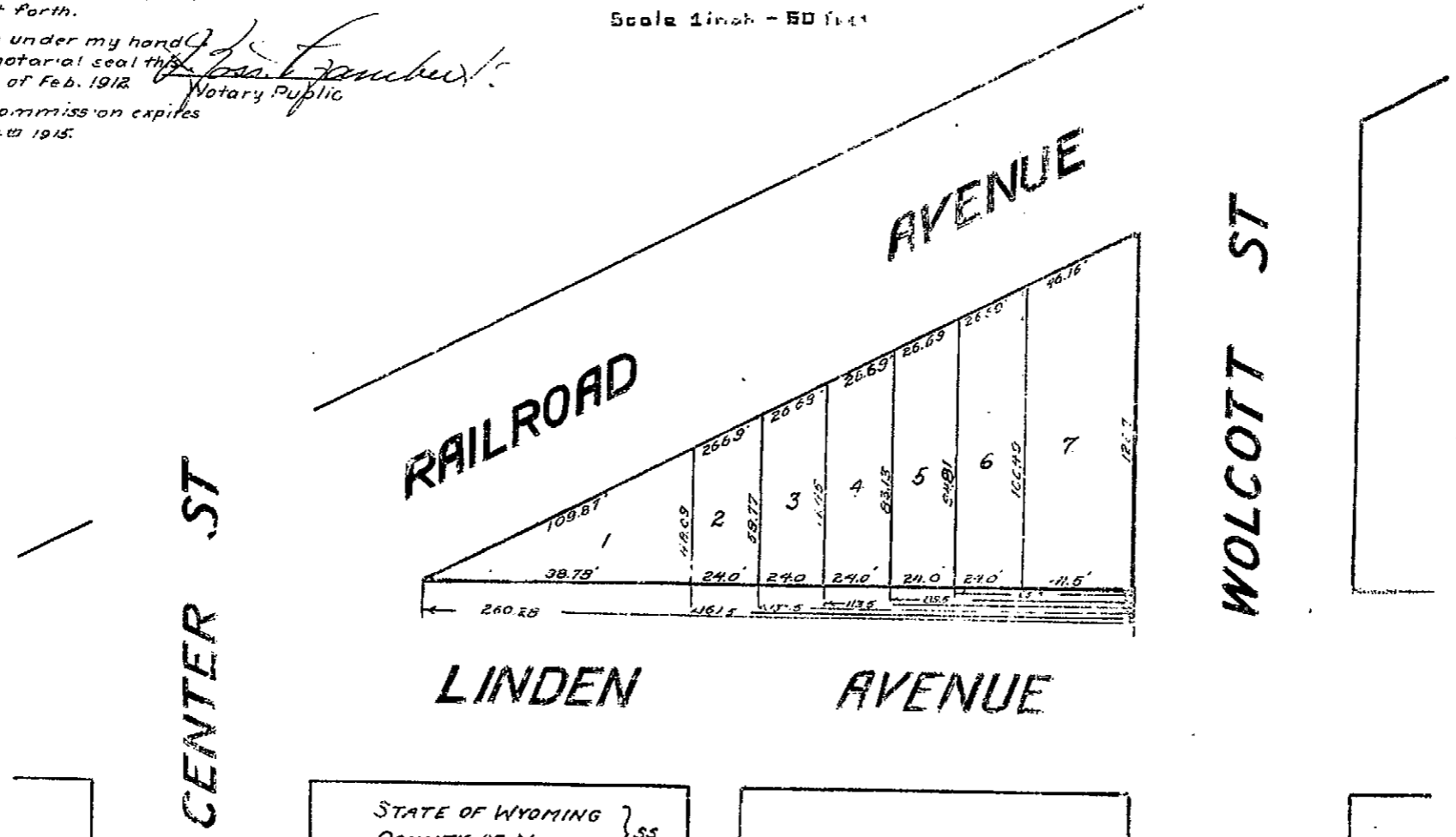

STATE OF WYOMING }
COUNTY OF NATRONA } ss

The above and foregoing subdivision of Block 22 Park Addition, Town of Casper, County of Natrona State of Wyoming as appears on this plot is with the free consent and in accordance with the desire of the undersigned owner and proprietor.

Witness *Maie Harris*
Witnessed and sworn before me this *M. Elma Butler*
3 day of February 1912
Maie Harris Owner
My commission expires on the 14 day of Dec. 1915.
Ross Lambert Notary Public

I Marion N Wheeler hereby certify that this map was made from notes taken during an actual survey made by me on the 11th day of Jan 1912 and that all corners are marked by iron pins.

Marion N Wheeler
Engineer