

27/153

State of Wyoming }  
County of Natrona }  
I, Thomas W. Hayward, do hereby certify that the subdivisions shown herein as part of the NW 1/4 of the NW 1/4 and the NW 1/4 of the NW 1/4 of Sec 21 Township 33 North, Range 7 West of the Continental Meridian, and as appears on this map and designated as Blocks 1 to 15 inclusive is with the free consent and in accordance with the desires of the undersigned owners and proprietors, William P. Holman, and Gertrude Holman.

And said William P. Holman and Gertrude Holman, husband and wife, do hereby release and waive any and all rights, privileges and exemptions in and to any portions of the said land dedicated to the public under and by virtue of the homestead exemption laws of the State of Wyoming.

Said subdivision to be known as Park Hill. All streets and alleys are hereby dedicated to public use.

Witness our hands this 4th day of September AD 1920  
William P. Holman  
Gertrude Holman

Witness: E. E. Littlefield  
State of Wyoming }  
County of Natrona }

On this 4th day of September AD 1920, before me personally appeared William P. Holman and Gertrude Holman, husband and wife, to me known to be the persons described in and who executed the foregoing instrument, and acknowledged that they executed the same as their free act and deed, including the release and waiver of the right of homestead, the said wife having been by me fully apprised of her right and the effect of signing and acknowledging the said instrument under my hand and notarial seal this 4th day of September AD 1920.

E. E. Littlefield  
Notary Public  
My Commission expires February 3, 1924.

State of Wyoming }  
County of Natrona }

I, Thomas W. Hayward, do hereby certify that I made the survey of Blocks 1 to 15 inclusive in Park Hill Addition at the request of William P. Holman and Gertrude Holman, owners and proprietors of the land and that I subdivided the land into blocks, streets and alleys as shown by this map which is a correct delineation of said survey.

Thomas W. Hayward  
Engineer  
I hereby certify that the above described survey was made under my direction by Thomas W. Hayward, for whose work I stand personally responsible.  
John B. Cleary  
Engineer  
License No. 58

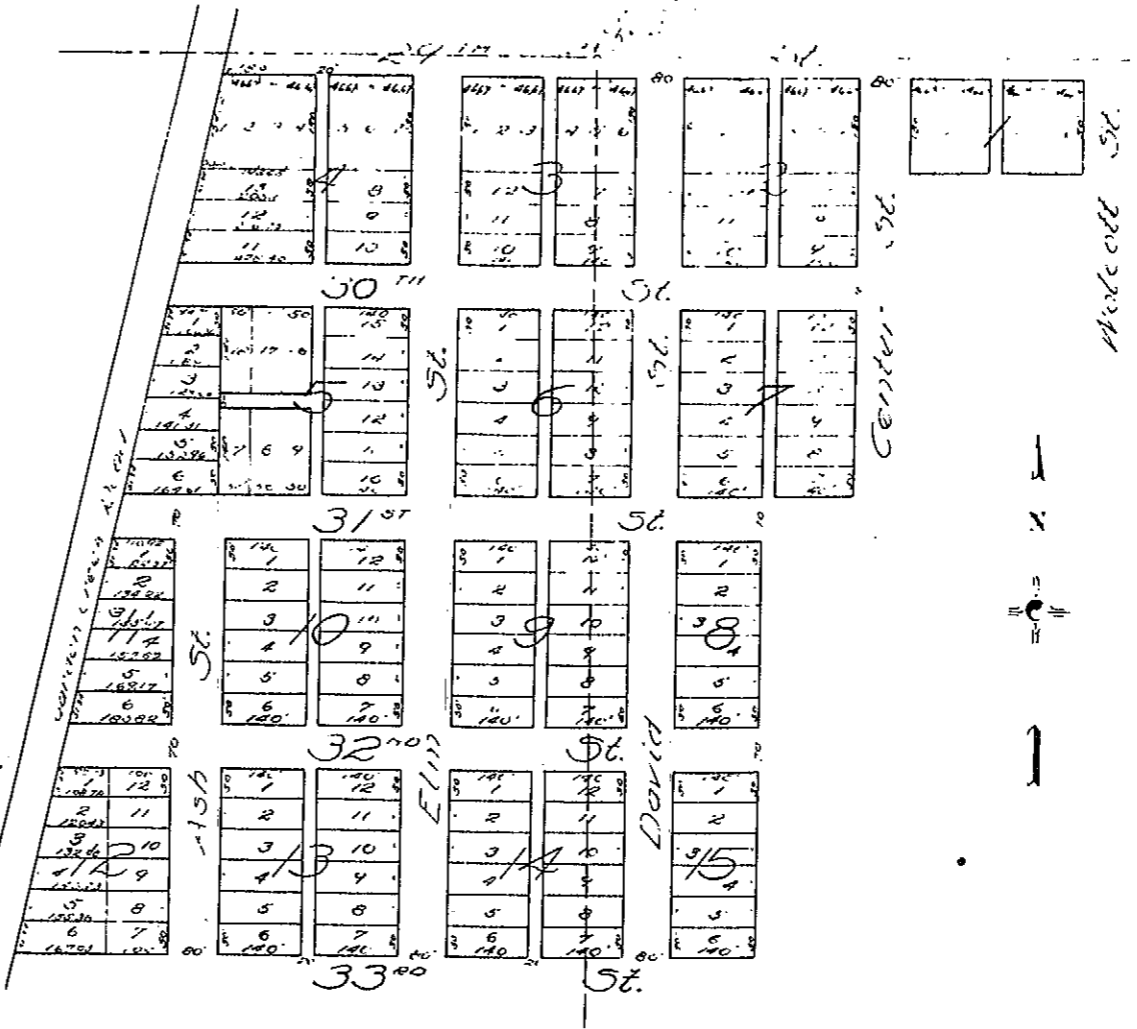

# PARK HILL ADDITION

## CITY OF CASPER

### WYOMING

17020  
STATE OF WYOMING }  
COUNTY OF NATRONA }  
This Instrument was filed for Record  
Sept 7, 1920  
at 3:15 o'clock P. M., and duly Recorded  
in Book 27 of Reeds on page 153  
H. K. Carlson, County Clerk

